

# Abendmelodie / Evening Song

Bruno Szordikowski  
\* 1944

Git. 1

Git. 2

# Argentinischer Tanz / Argentinian Dance

Arr.: P. Ansorge  
B. Szordikowski

Git. 1

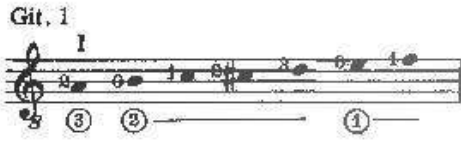

Tablature for Guitar 1, starting with a first position (I) chord. The notes are 3, 2, 1 on the strings, with circled numbers 3, 2, and 1 below the staff.

Git. 2

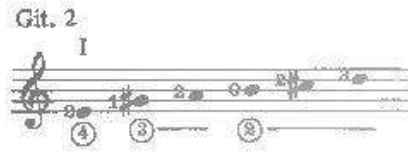

Tablature for Guitar 2, starting with a first position (I) chord. The notes are 4, 3, 2 on the strings, with circled numbers 4, 3, and 2 below the staff.

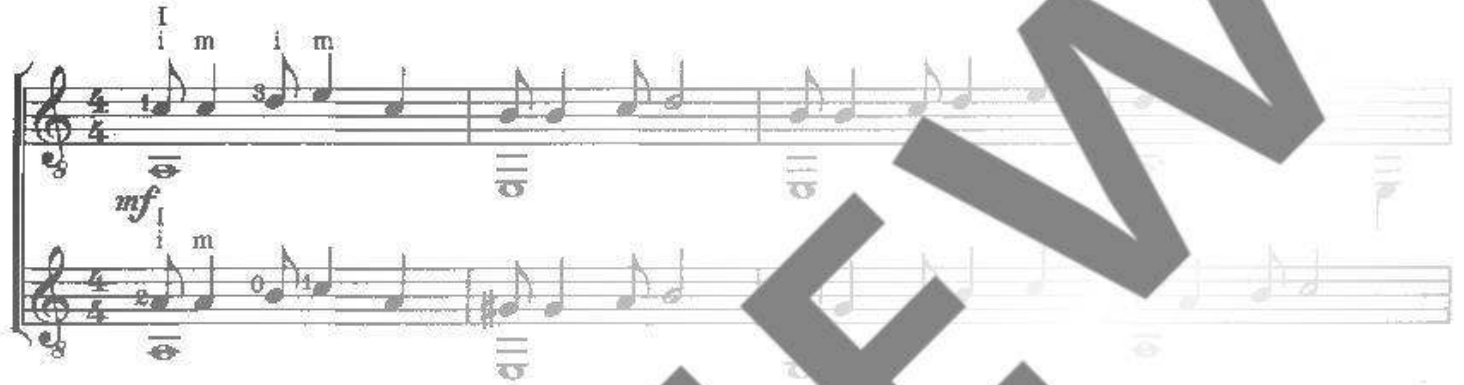

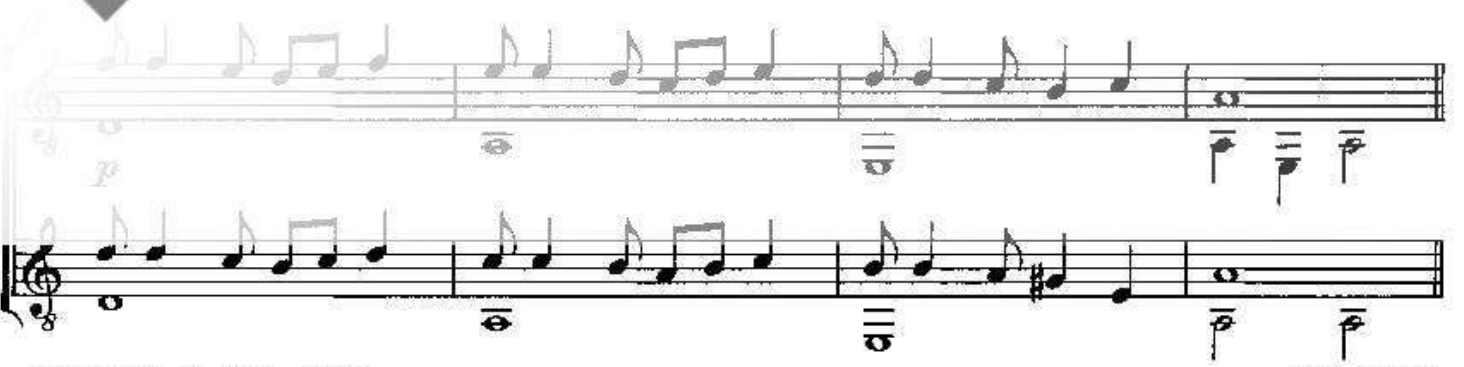

# Es tanzt ein Bi-Ba-Butzemann

Arr.: P. Ansorge  
B. Szordikowski

Git. 1

Git. 2

# Chromatic Blues

B. Szordikowski

Git. 1

II IV

1 2 3 4 1 2 3 4 4 4

② ①

Git. 2

II

2 0 2 3 2 2

③ ③

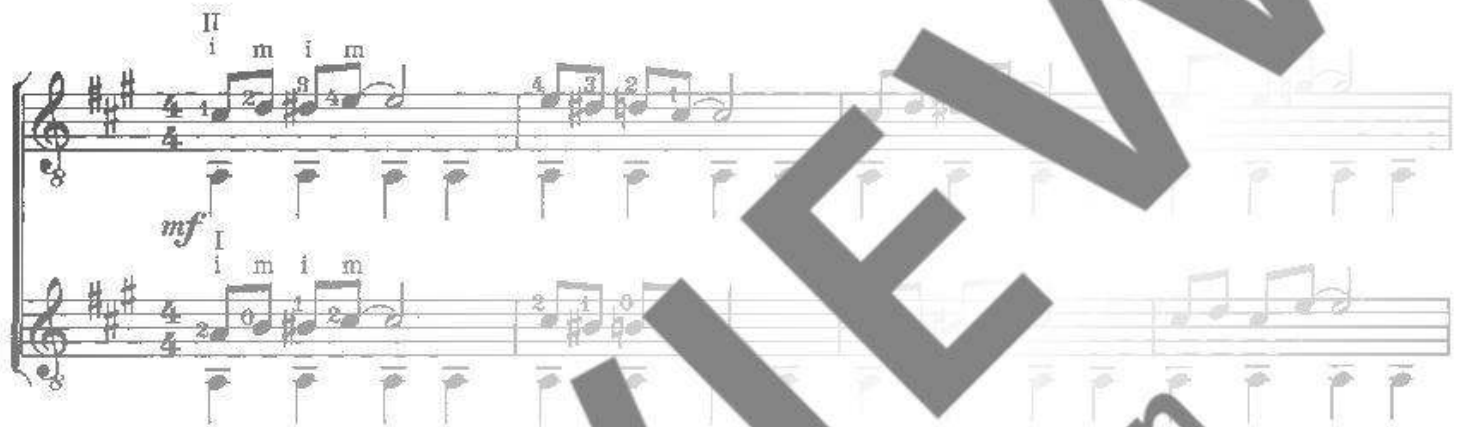

II i m i m

*mf* i m i m

5

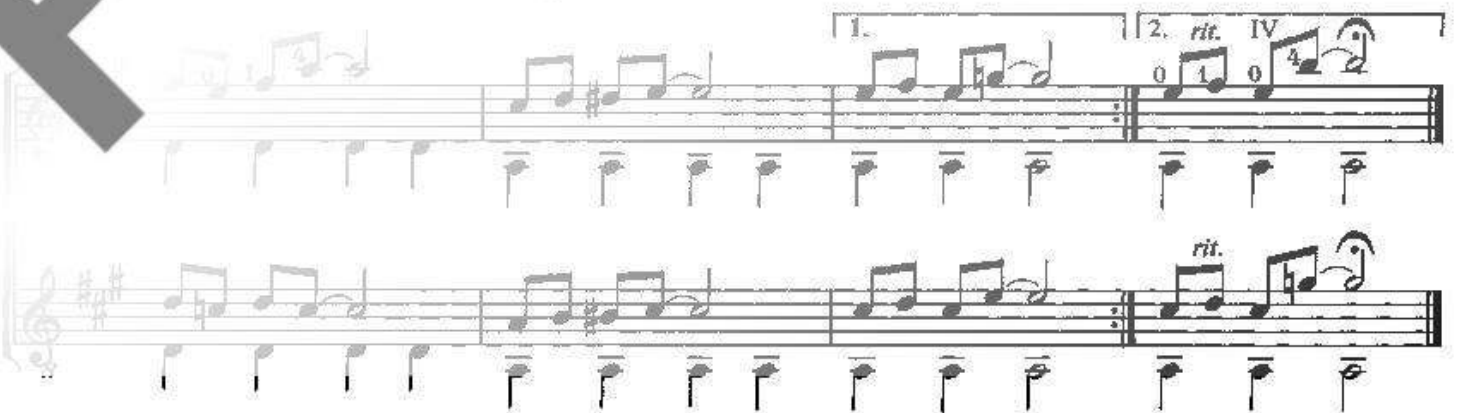

1. 2. rit. IV

0 1 0 4 2

*rit.*

## Melodie aus Ungarn / Hungarian Melody

Arr.: P. Ansorge  
B. Szordikowski

Git. 1

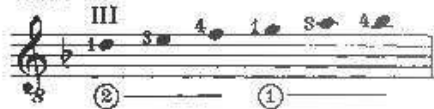

Git. 2

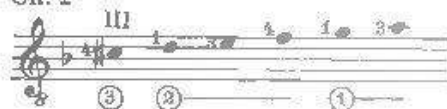