Hungarian Rock

(Chaconne)

György Ligeti
(Mai 1978)

Vivacissimo molto ritmico (Ein ganzer Takt = MM. 50)
(One whole bar = MM. 50)

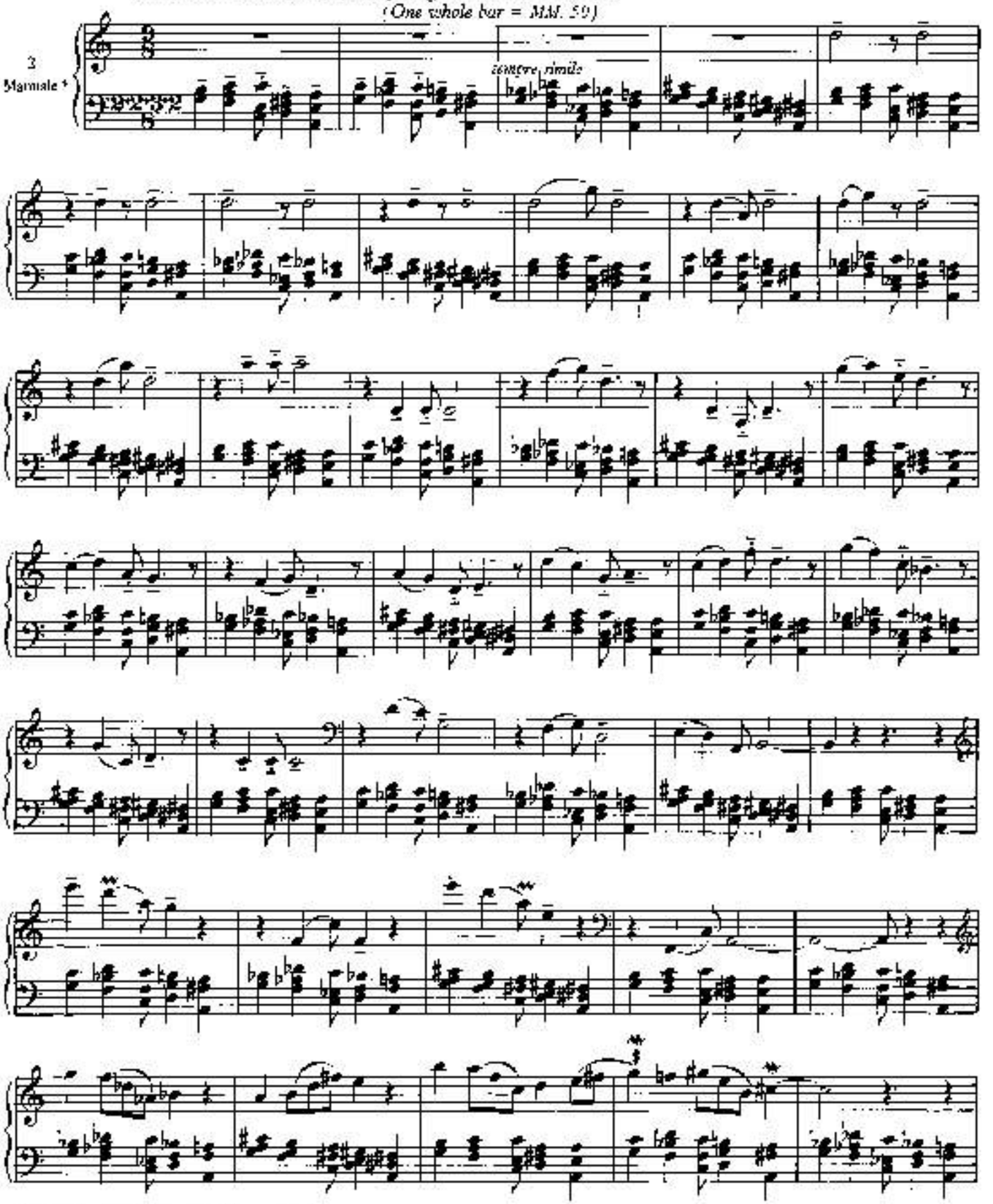

* Rechte Hand: Melodie deutlich hervorheben
Right hand: bring out the melody distinctly
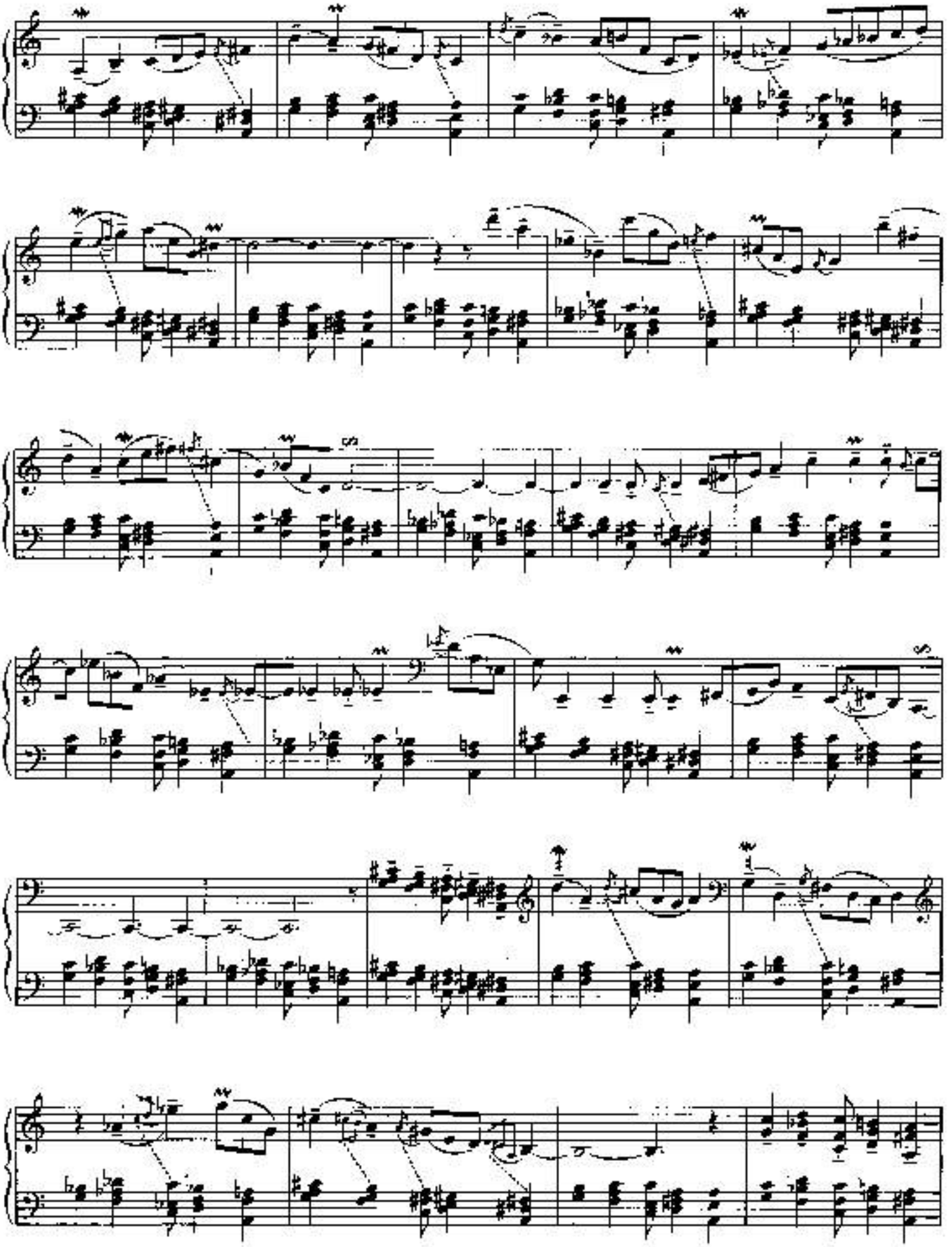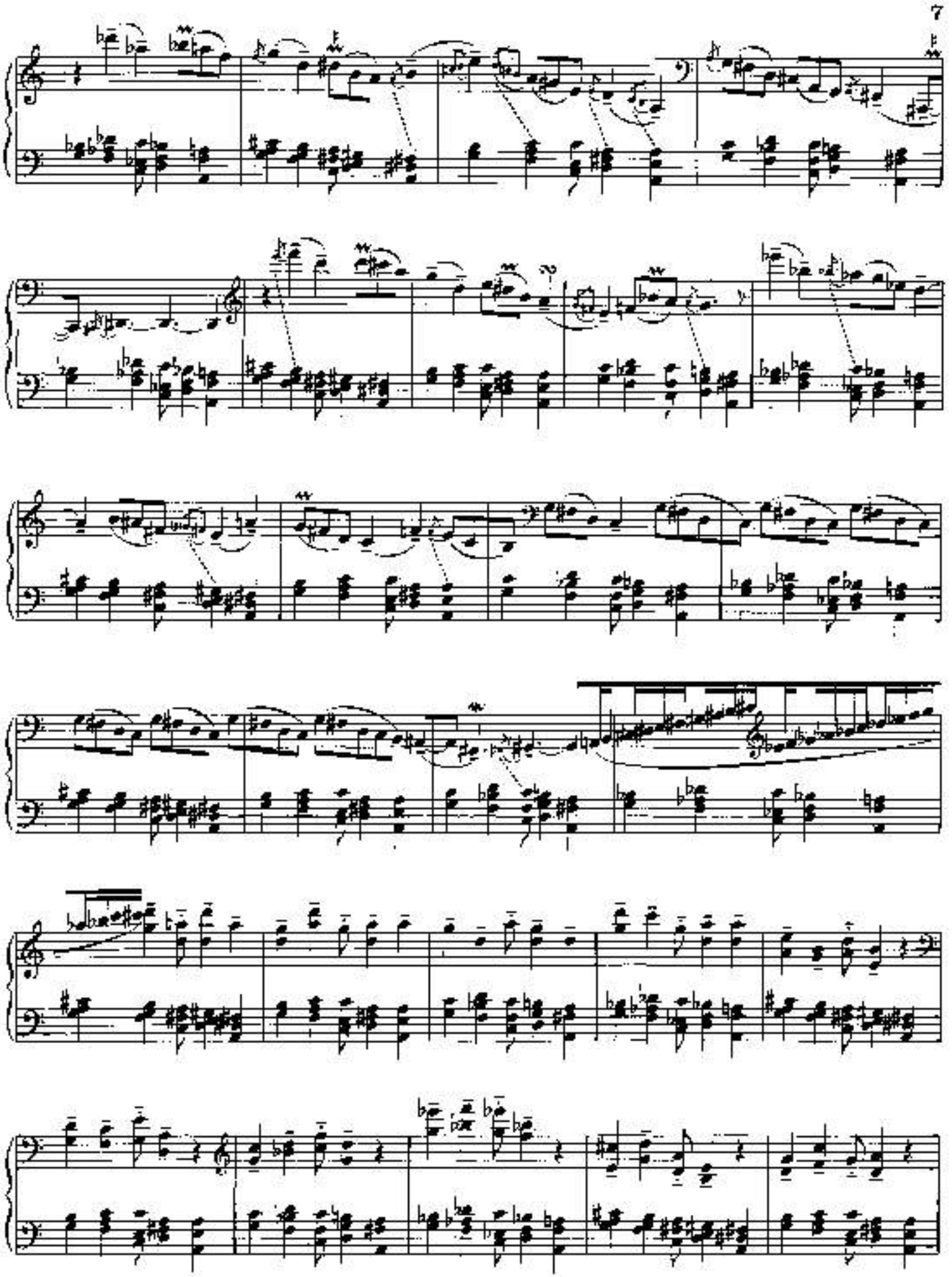
© 1979 Schott Music GmbH & Co. KG, Mainz