

Violine

Die Kunst der Fuge

BWV 1080

Johann Sebastian Bach
1685-1750

ADF 1*, Contrapunctus 1

* ADF = ARTE DELLA FUGA

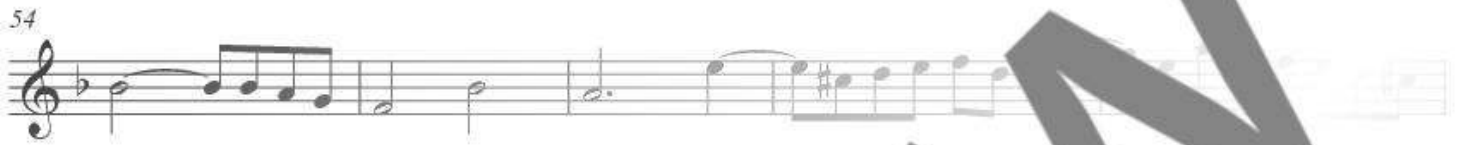

ADFG^{*}, Contrapunctus 3

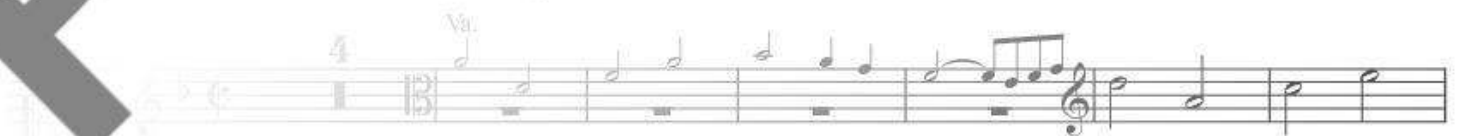

* Bezüglich Contrapunctus 2 und 3 wurde hier aus strukturellen, tempobestimmenden Gründen die von Bach im Autograph gewählte ursprüngliche Reihenfolge vorgezogen (siehe Konkordanztafel).

16

21

26

31

9

Va.

46

51

55

2

PREVIEW

LOW Resolution

ADF 3, Contrapunctus 2

