

Hans-Günter Heumann

Piano Junior

A Creative and Interactive
Piano Course for Children

Theory Book 1

ED 13811

Illustrations by Leopé

Mainz · London · Berlin · Madrid · New York · Paris · Prague · Tokyo · Toronto
© 2016 SCHOTT MUSIC Ltd. London. Printed in Germany

Sample Page

ED 13811

British Library Cataloguing-in-Publication Data.

A catalogue record for this book is available from the British Library

ISMN 979-0-2201-3636-8

ISBN 978-1-84761-428-5

© 2016 Schott Music Ltd, London

All rights reserved. No part of this publication may be reproduced, stored in a retrieval system, or transmitted, in any form or by any means, electronic, mechanical, photocopying, recording or otherwise, without prior written permission from Schott Music Ltd, 48 Great Marlborough Street, London W1F 7BB

English translation: Schott London Editorial

Design and typesetting by Barbara Brümmer

Illustration on page 6: Elke Goepfert

Cover design: www.adamhaystudio.com

Printed in Germany S&Co. 9206

Contents

Summary of Lesson Book 1	4	Notes on the Piano Keyboard 1	28
Upright Piano / Grand Piano	6	Ear Training Corner 1	30
Draw a picture of yourself playing the piano	7	Ear Training Corner 2	31
Fingering	8	Ear Training Corner 3	32
The Keyboard: The Black Keys	10	Ear Training Corner 4	33
Crotchet / Quarter Note	12	Bass Clef	34
Minim / Half Note	14	Notes in the Bass Clef	35
Semibreve / Whole Note	16	Notes on the Piano Keyboard 2	36
The Bar / Measure, Rhythm Corner 1	17	Notes and Stems	37
Three White Keys	18	Transposition, Composing Corner 1	38
Five White Keys	19	Writing Music, Composing Corner 2	40
The Stave	20	Sight-Reading, Sight-Reading Corner	42
Treble Clef	22	2/4 Time, Rhythm Corner 4	44
4/4 Time, Rhythm Corner 2	23	Emphasising the First Beat of Each Bar, Rhythm Corner 5	45
Notes in the Treble Clef	24		
Crotchet Rest / Quarter Note Rest	25	Piano Junior Quiz	46
Dotted Minim / Half Note	26	The Keyboard: Range of Book 1	48
3/4 Time, Rhythm Corner 3	27		

Summary of Lesson Book 1

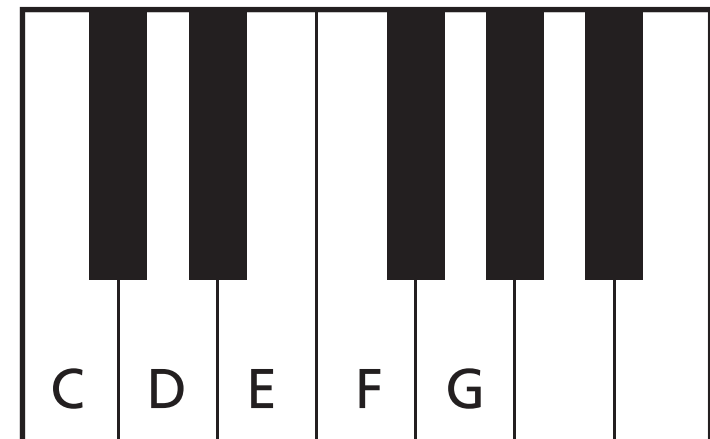
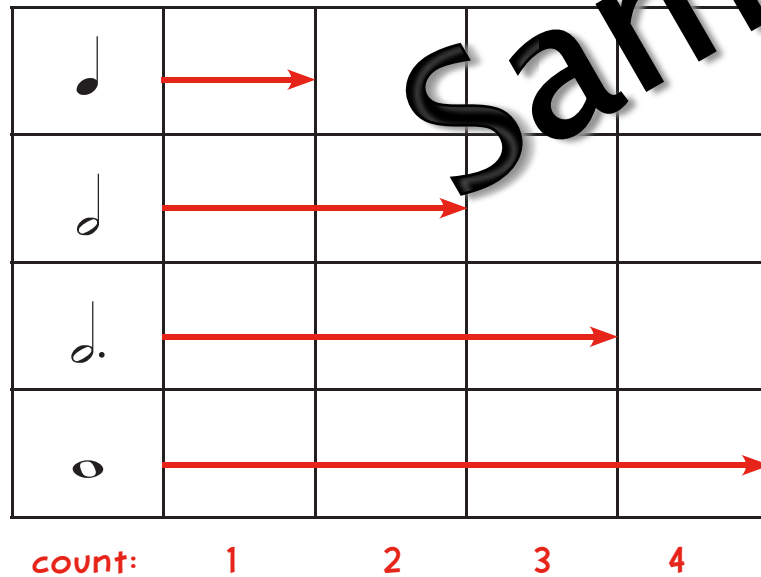
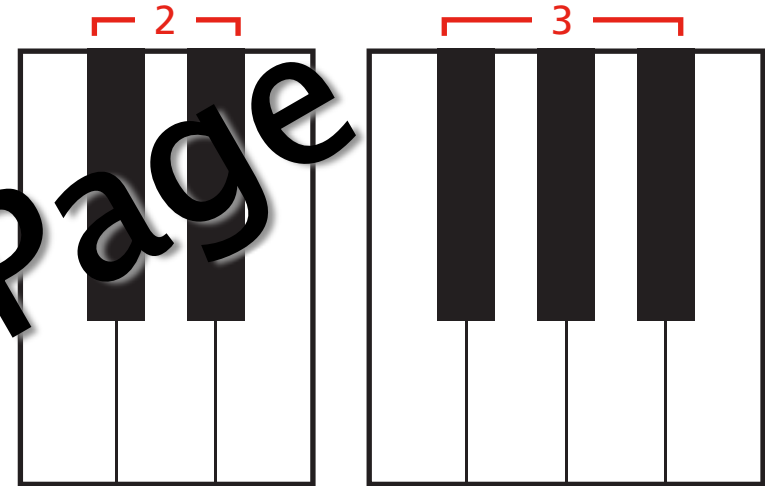
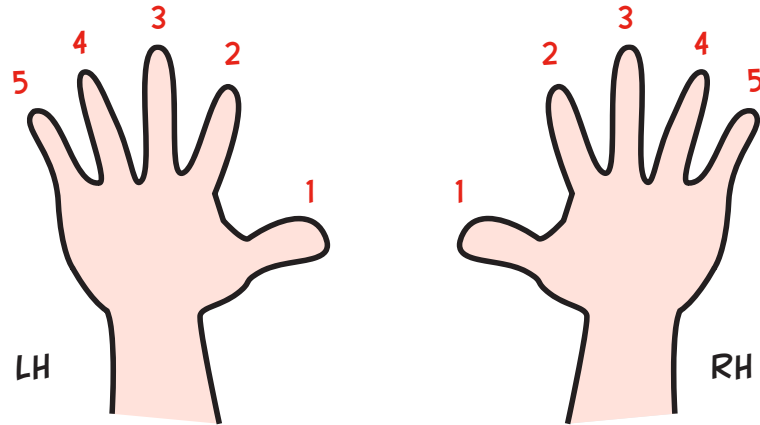

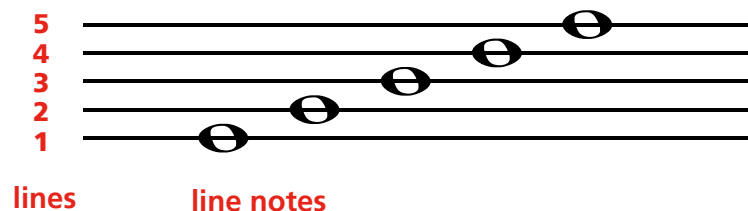
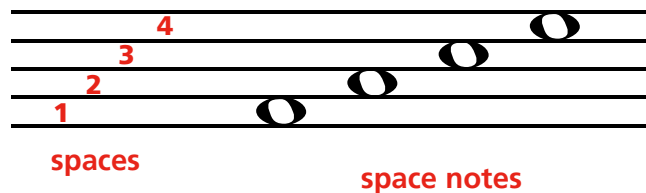

D. C. al Fine

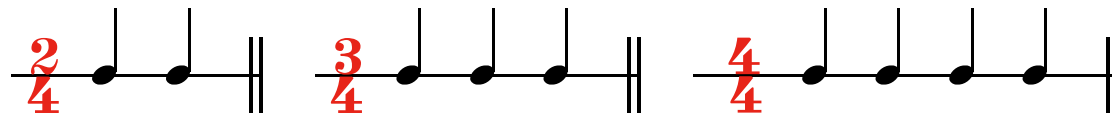
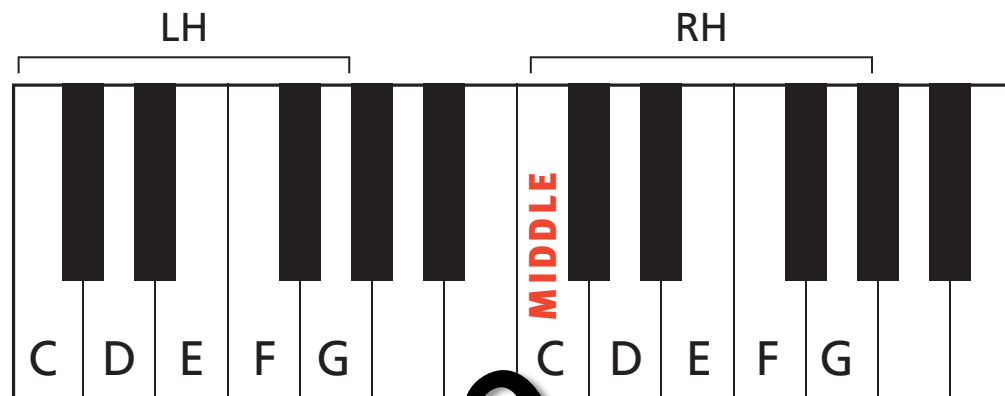
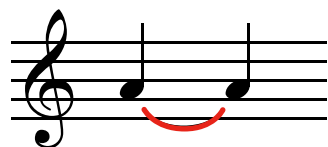

p mp mf f

Andante Moderato Allegro

Upright Piano

Grand Piano

Draw a picture of yourself playing the piano

(Include your pet too, if you have one)

Sample Page

Fingering

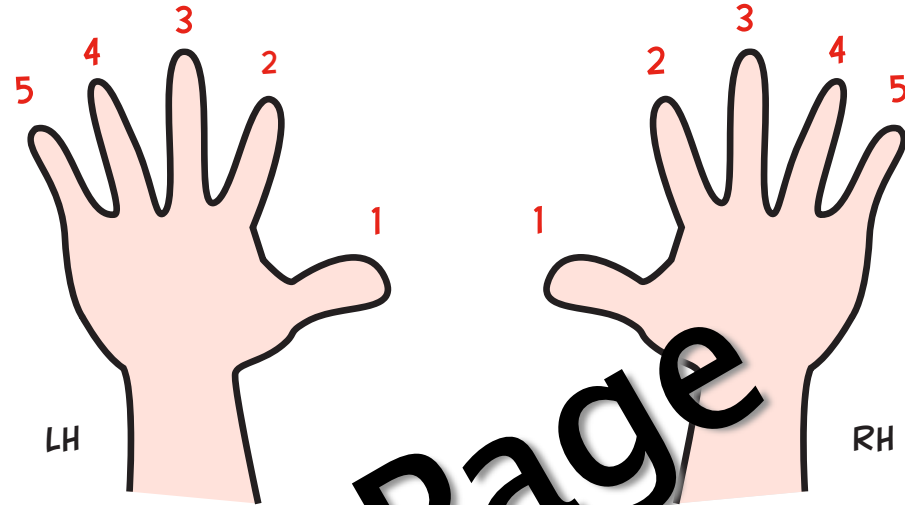

1. Write the correct finger number in each circle.

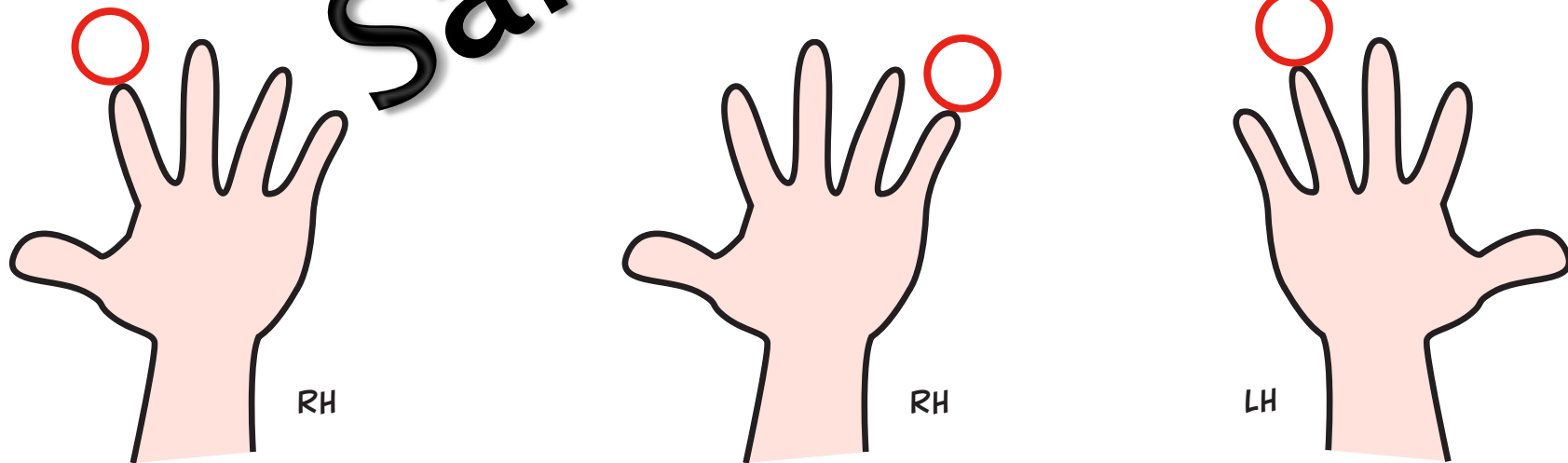

2. Which number belongs to which finger? Draw in lines to connect them.

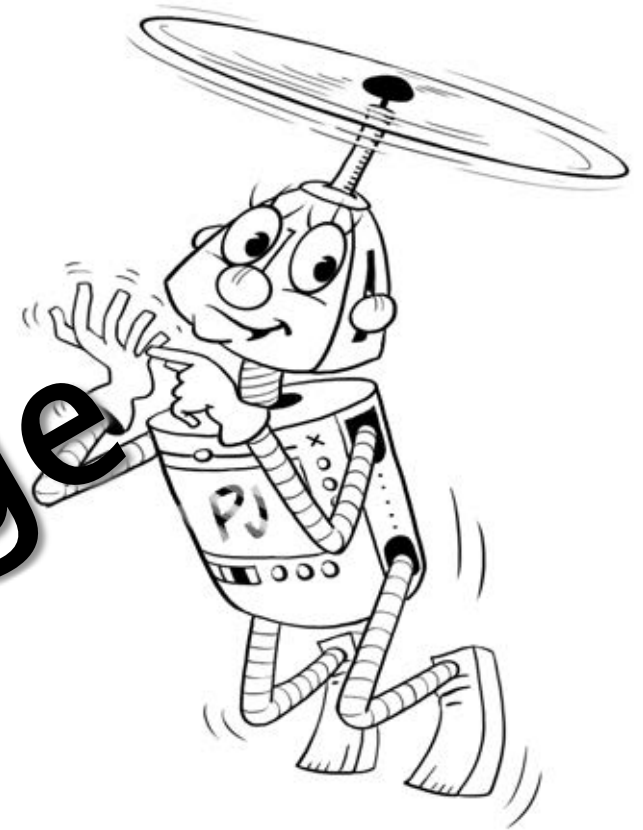
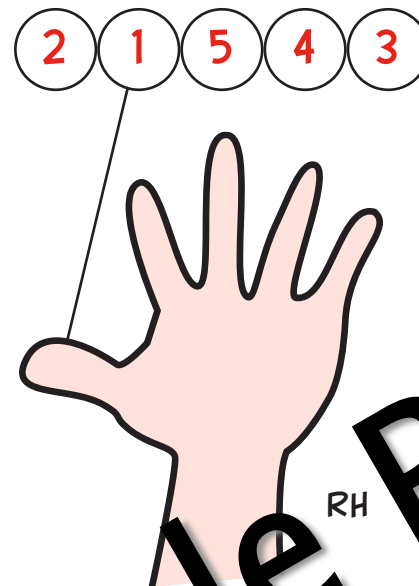
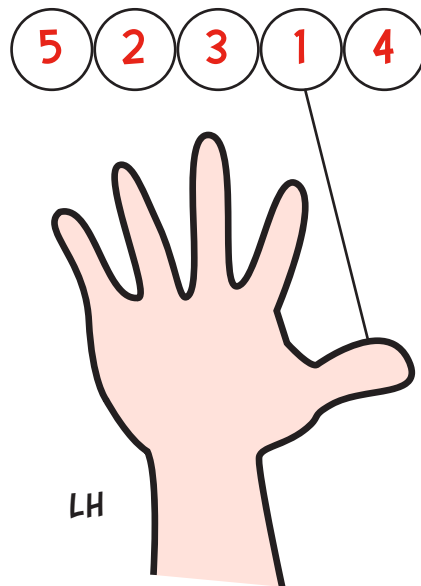

3. Now connect the numbers to the correct finger of the right hand and left hand. Draw in lines to connect them.

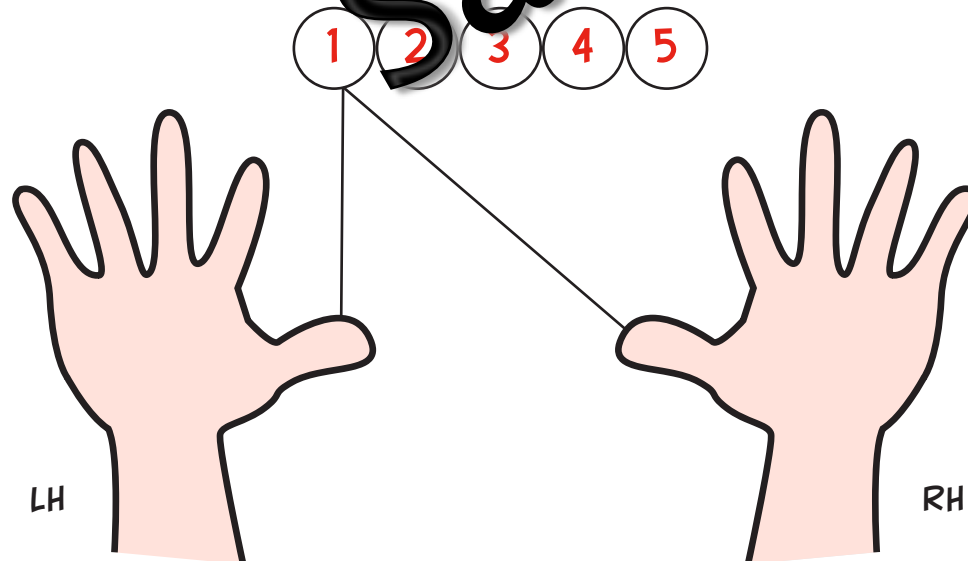

The Keyboard: The Black Keys

1. Colour in all the groups of two and three black keys and label them with a 2 or a 3.

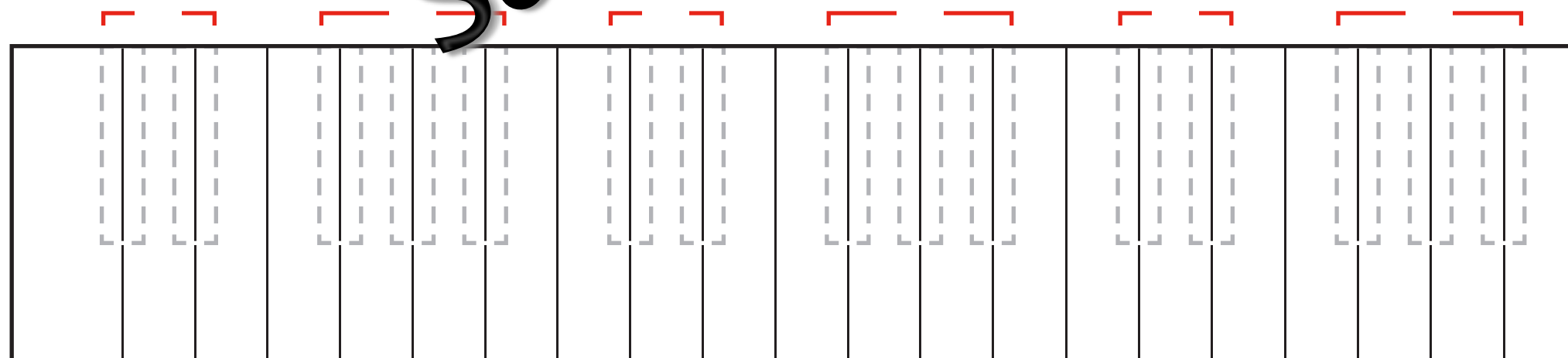

2. Circle all groups of two black keys:

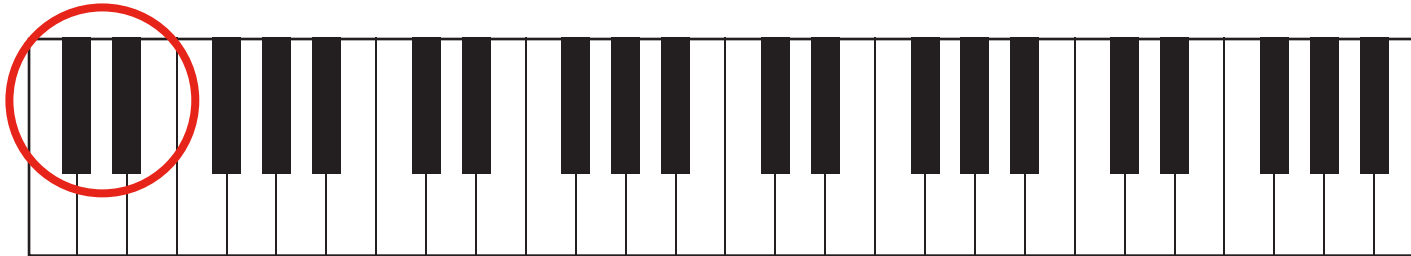

3. Circle all groups of three black keys:

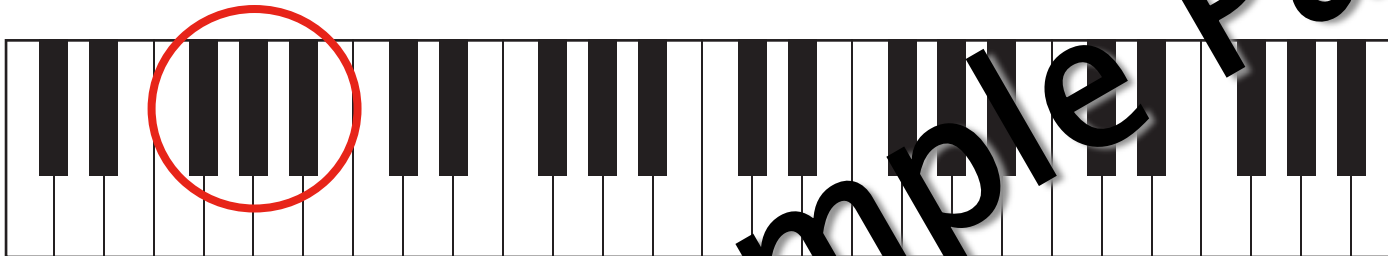

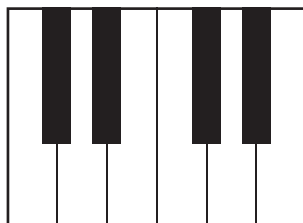
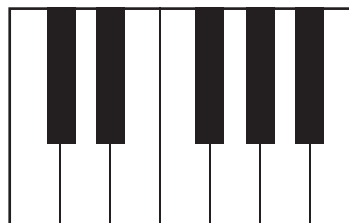
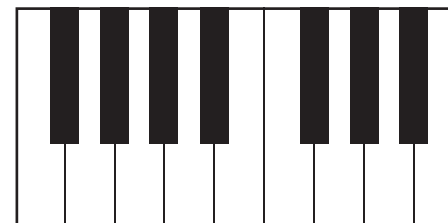

4. Which drawings of the piano keyboard are correct ☒ and which are wrong ☐ ?

☐☐☐☐

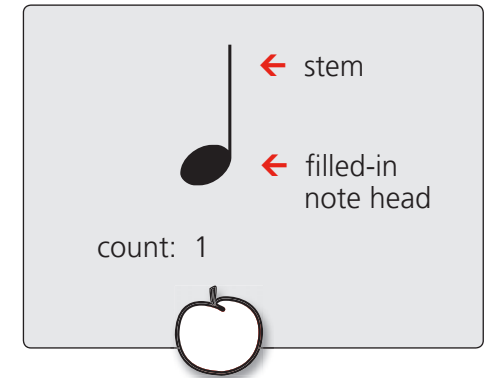
Crotchet / Quarter Note

1. Draw crotchets with the stems going upwards in the boxes:

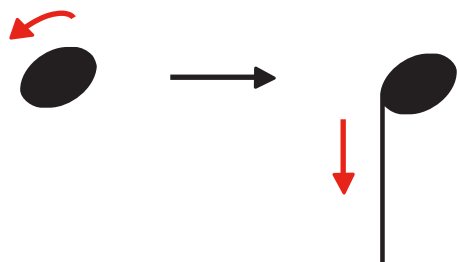

2. Draw crotchets with the stems going downwards in the boxes:

Minim / Half Note

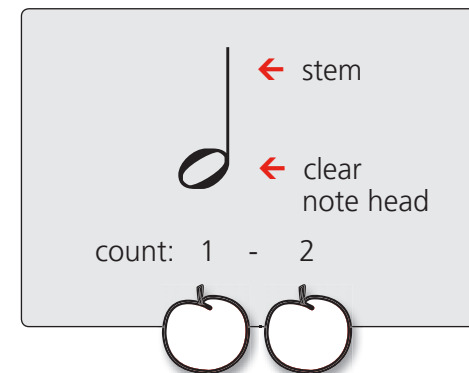

1. Draw minims with the stems going upwards in the boxes:

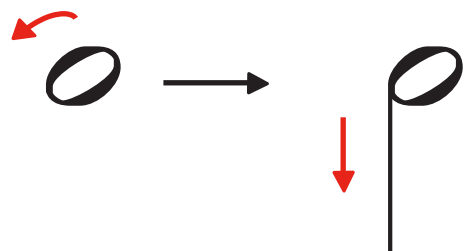

2. Draw minims with the stems going downwards in the boxes:

Semibreve / Whole Note

← clear note head
without stem

count: 1 - 2 - 3 - 4

Draw semibreves in the boxes:

The Bar/Measure

RHYTHM CORNER 1

1. Write down the counts for the note values and clap the rhythm. Count out loud.

count: 1 1 1 - 2

clap:       

2. Draw the correct note values for the counts and tap the exercise:

Three White Keys

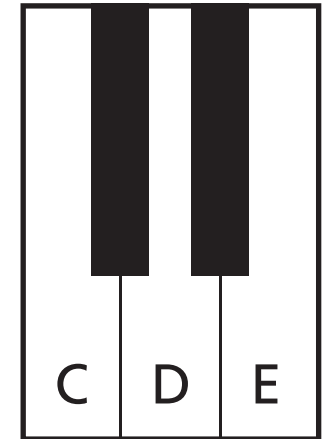

1. Label all the Cs on the keyboard and colour them in:

2. Label all the Ds on the keyboard and colour them in:

3. Label all the Es on the keyboard and colour them in:

Five White Keys

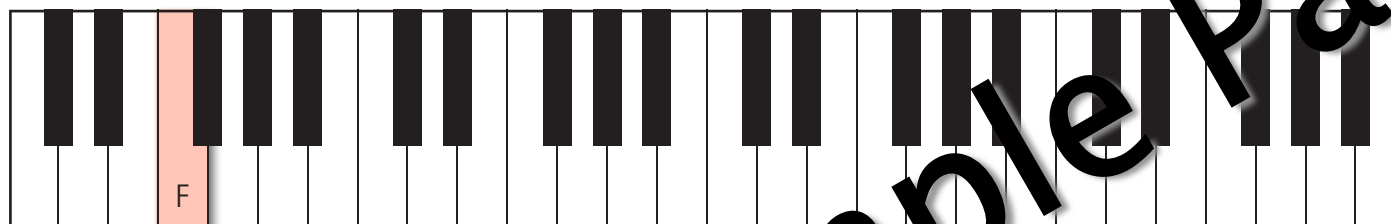
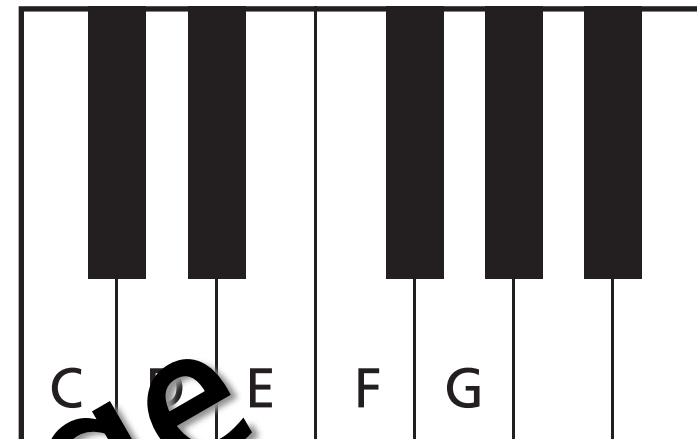

1. Label all the Fs on the keyboard and colour them in:

2. Label all the Gs on the keyboard and colour them in:

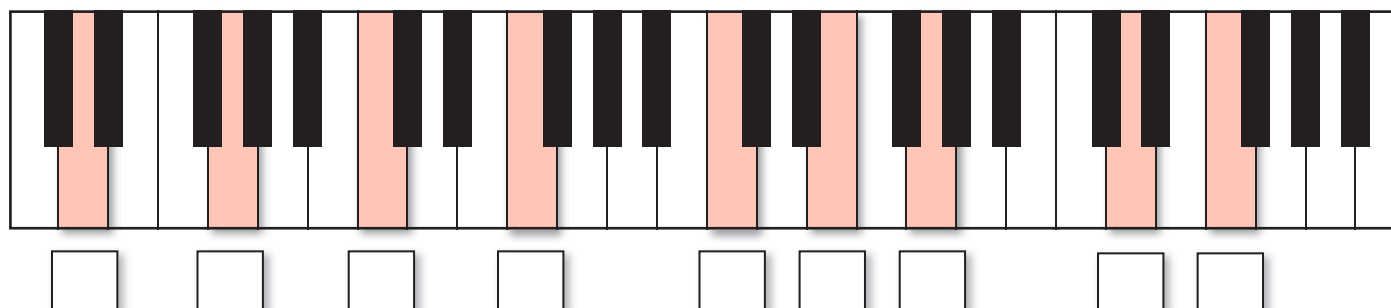

3. What are the names of the keys coloured in? Write down the note names in the boxes:

The Stave

1. Draw notes on the line:

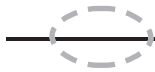

2. Draw notes in the space:

Sample Page

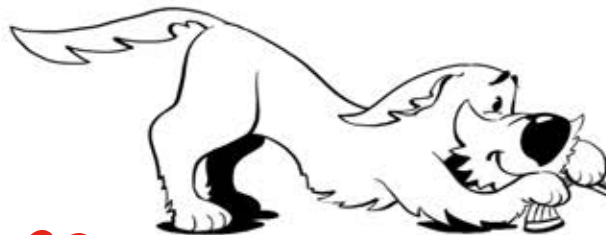

3. Complete the five notes on the lines:

4. Complete the four notes in the spaces:

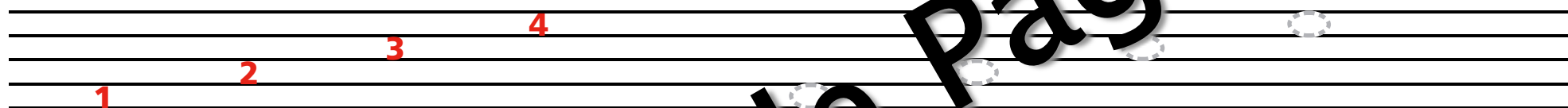

5. Write semibreves in spaces or on lines, as indicated by the numbers.

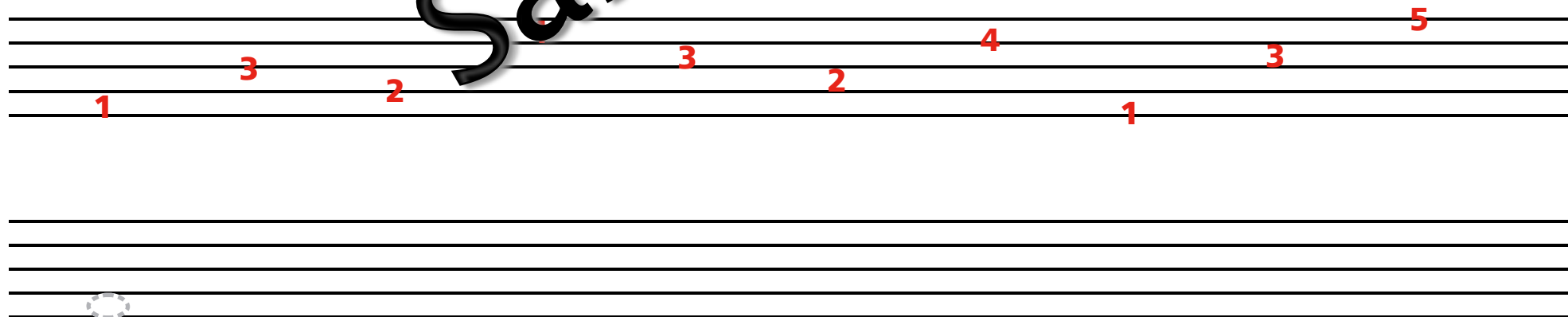

Treble Clef

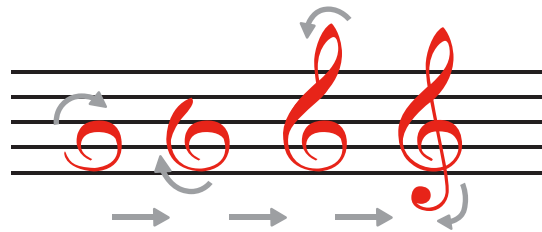

1. Draw treble clefs:

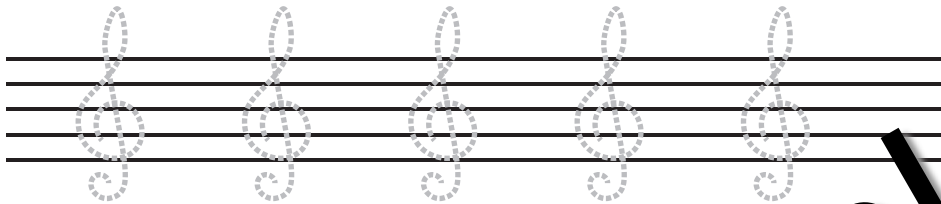

2. Which treble clefs are correct ☒ and which are wrong ☐?

☐
☐
☐
☐
☐

4/4 Time

4/4

RHYTHM CORNER 2

Clap the rhythms and count out loud.

1

count:

1 2 3 4 1 - 2 3 - 4 1 2 3 - 4 1 - 2 - 3 - 4

clap:

2

count:

1 - 2 3 - 4 1 2 3 4 1 - 2 3 4 1 2 3 - 4

clap:

Notes in the Treble Clef

Write down crotchets/quarter notes, minims/half notes and semibreves/whole notes:

etc. etc. etc.

1

2

3

4

5

Sample Page

Crotchet Rest / Quarter Note Rest or Quarter Rest

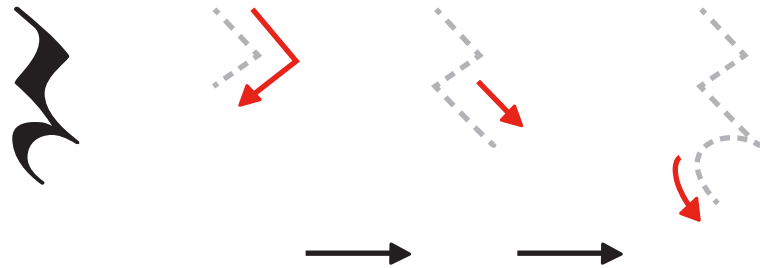

2. Draw crotchet rests:

					
--	--	--	--	--	--

Dotted Minim / Half Note

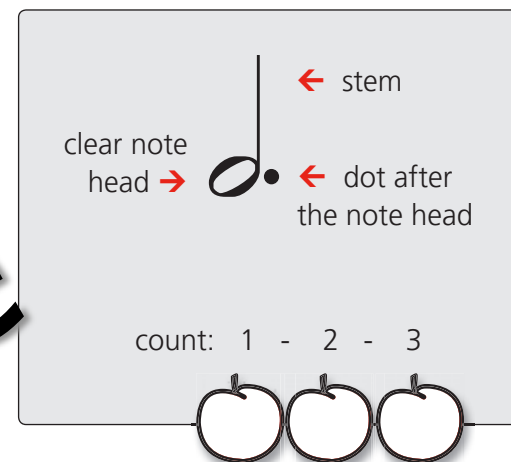
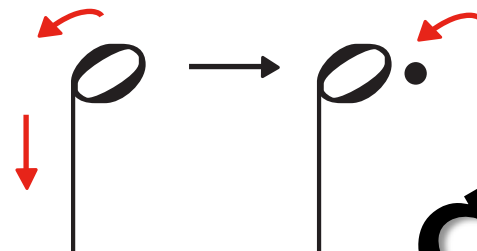
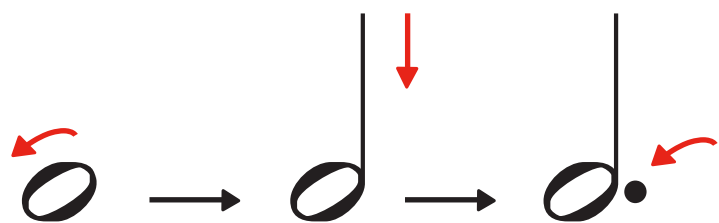

1. Draw dotted minims in the boxes:

3/4 Time

3
4

RHYTHM
CORNER 3

Clap the rhythms and count out loud.

1

3/4

count: 1 - 2 - 3

clap:

1 2

Rest*

1 2 3

1 - 2 - 3

2

3/4

count: 1 2 3

clap: Rest*

1 - 2 - 3

Keep your hands together, just count

1 - 2 - 3

*) Do not clap for a rest. Keep the hands apart here.

Notes on the Piano Keyboard 1

1. Draw in lines to connect the musical notes to the correct note on the keyboard diagrams:

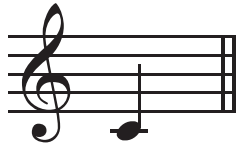

Sample Page

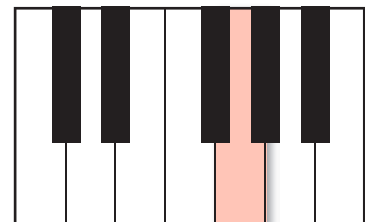
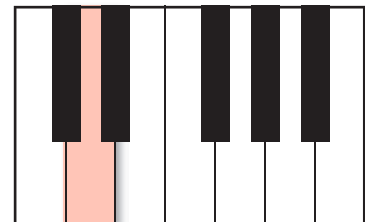
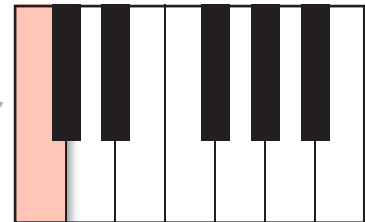
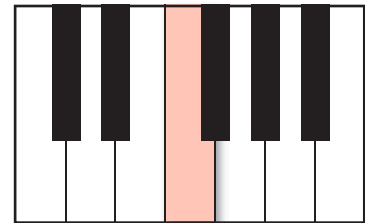
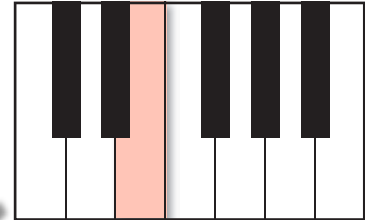

2. Draw the notes indicated by the coloured-in keys as crotchets in the blank staves below:

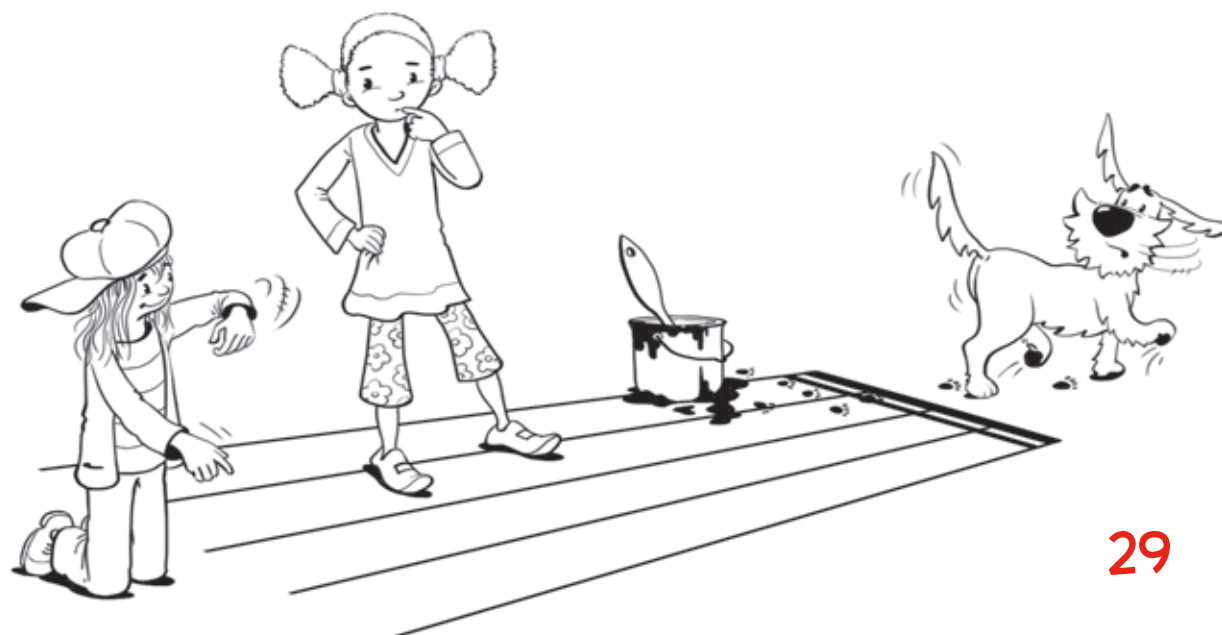
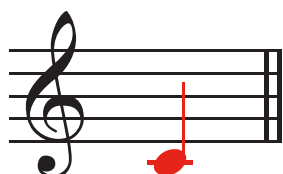
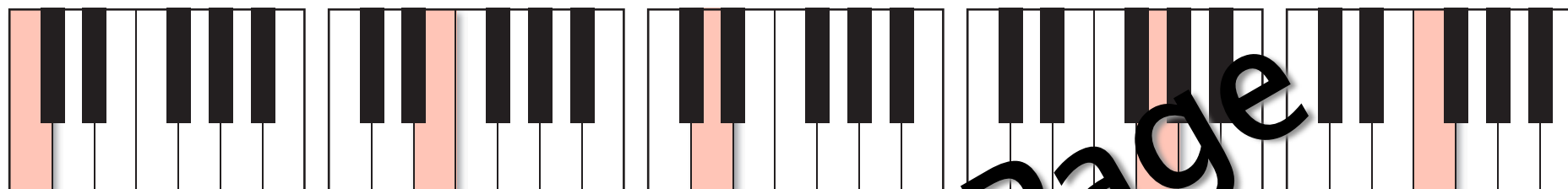

EAR TRAINING CORNER 1

1. Singing notes

- Play the note C and listen
- Sing the note (you could also hum or whistle)
- Do the same with the neighbour note D

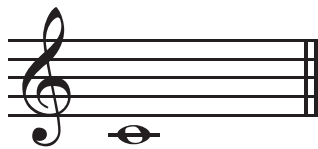

play

sing

play

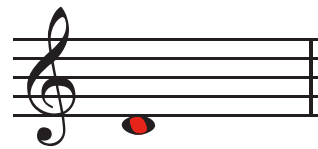

imagine

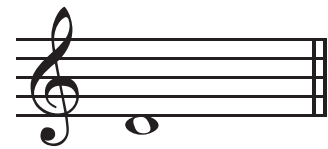

sing

play

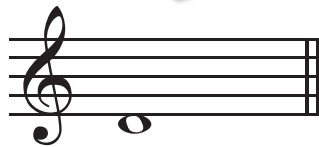

sing

1. Singing notes

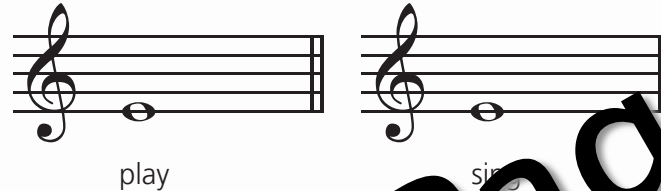

2. Hear the note, then sing

- Always play the note C first, for reference. Now sing the neighbour note D quietly, then the next note, E, loudly.
- Try to imagine the note in your head before singing it. Practice makes perfect!

EAR TRAINING CORNER 3

1. Singing notes

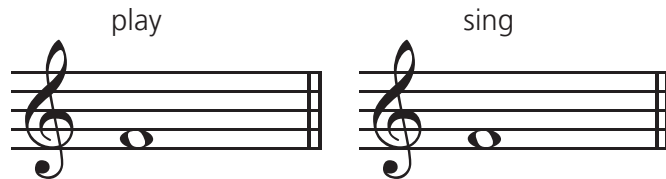

2. Hear the note, then sing

3. Identify the time signature ($\frac{3}{4}$ or $\frac{4}{4}$)

Your teacher will clap a 3/4 or 4/4 bar. Pay attention to the strong and weak beats in the bar. The first beat is always strong!

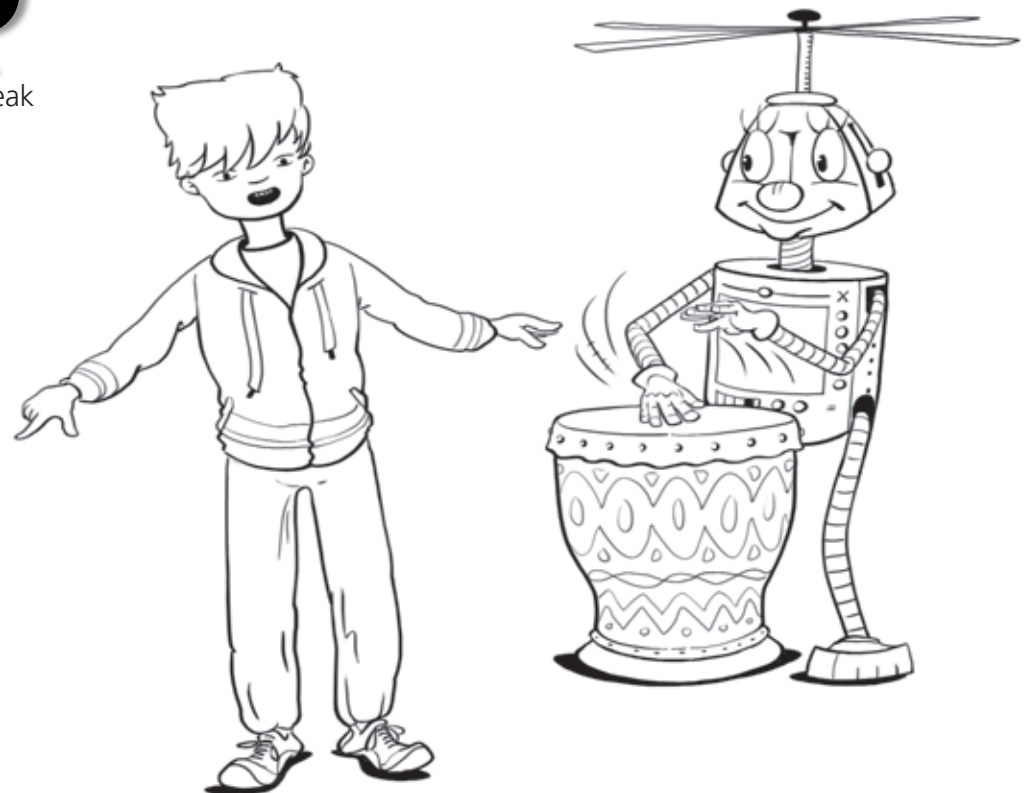
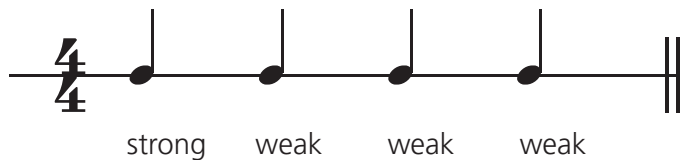
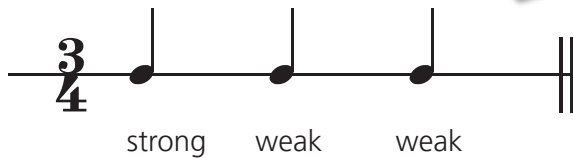

EAR TRAINING CORNER 4

1. Singing notes

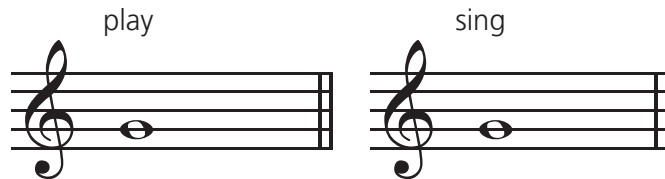

2. Hear the note, then sing

3. Clapping a rhythm

Your teacher will clap the following rhythms. You should then clap the same rhythm immediately afterwards.

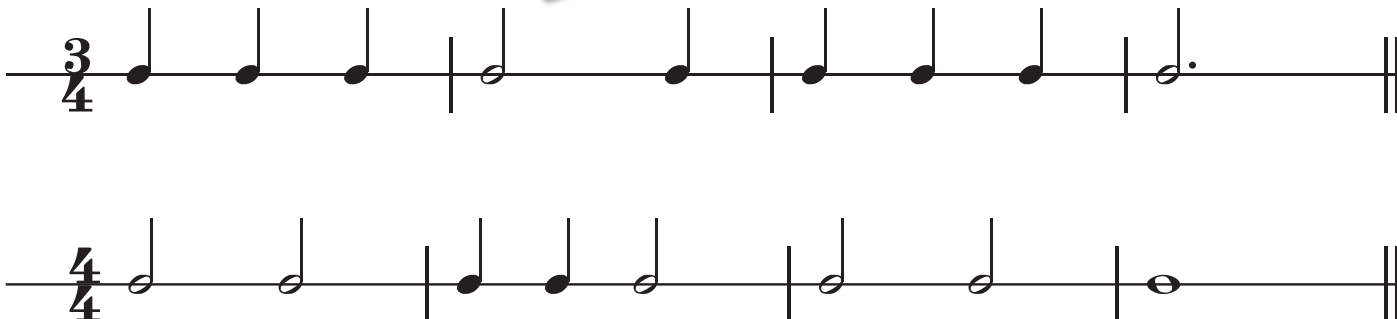

Bass Clef

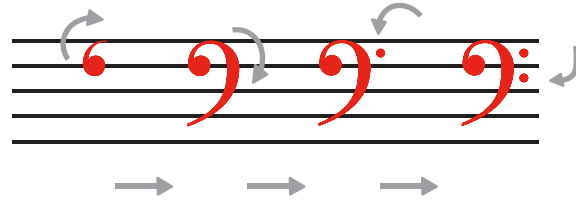

1. Draw bass clefs:

2. Which bass clefs are correct ☒ and which are wrong ☐ ?

☐ ☐ ☐ ☐ ☐

Sample Page

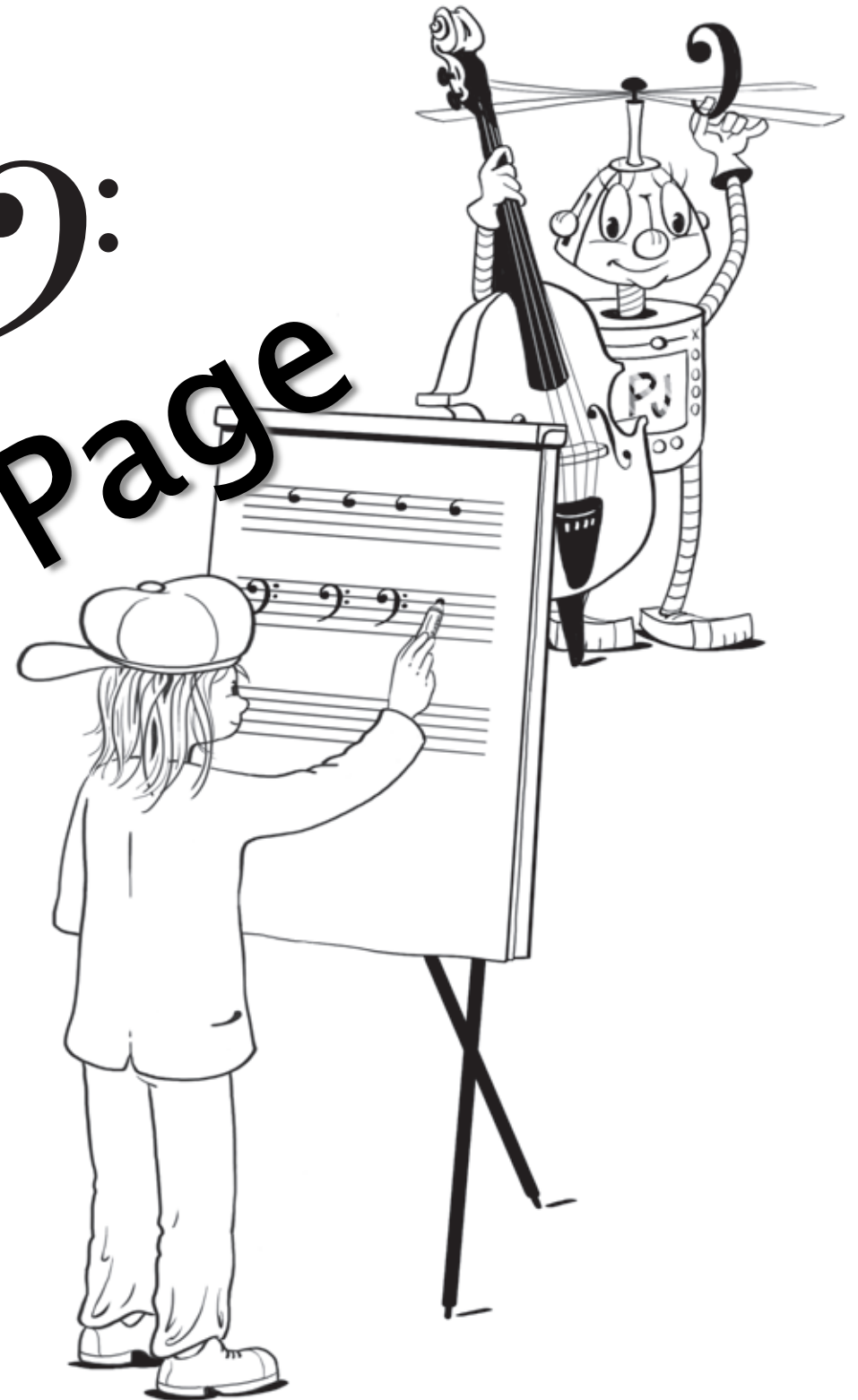

Notes in the Bass Clef

Draw crotchets, minims and semibreves:

etc. etc. etc.

1

2

3

4

5

Notes on the Piano Keyboard 2

1. Draw in lines to connect notes to the matching coloured-in keys:

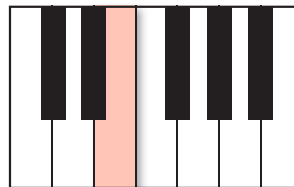
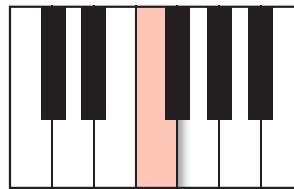
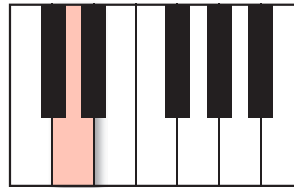

2. Draw the notes indicated by the coloured-in keys as crotchets in the blank staves below:

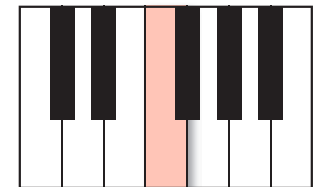
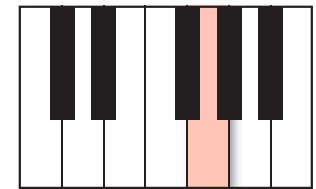
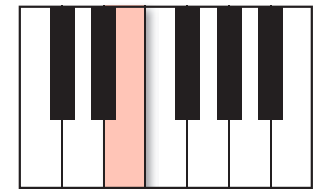
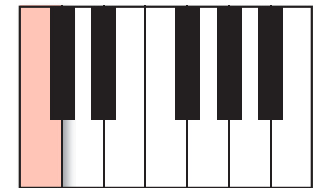
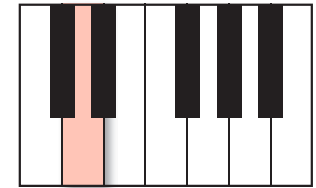
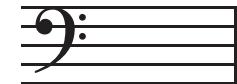
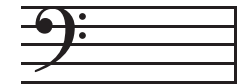
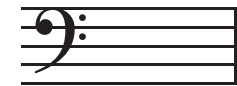
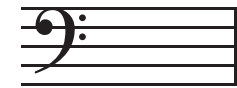

Notes and Stems

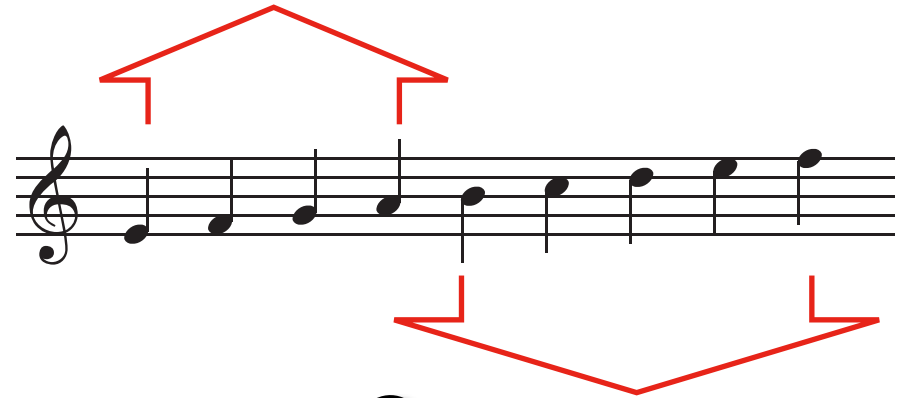

Add the stems:

1

2

3

Three musical staves for practice. Staff 1 is a five-line staff with five notes: C4, D4, E4, F4, and G4. Staff 2 is a five-line staff in treble clef with five notes: C4, D4, E4, F4, and G4. Staff 3 is a five-line staff in bass clef with five notes: C3, D3, E3, F3, and G3. A large, diagonal watermark reading "Sample Page" is overlaid across the middle of the page.

Transposition

COMPOSING CORNER 1

→ Transpose WALKING ALONG from **Lesson Book 1** (p. 54-55) into the G 5-finger position, with G as the lowest note in each hand (example 1). Place both hands in the new 5-finger position. The distance between each note, and the fingering stays the same.

→ Now play this piece in **contrary, parallel** and **lateral motion** as written out on pages 56/57 (examples 2-4). If you can already play WALKING ALONG well, this is an easy exercise for your fingers.

Transposition means playing in another key or hand position.

1 G 5-Finger Position

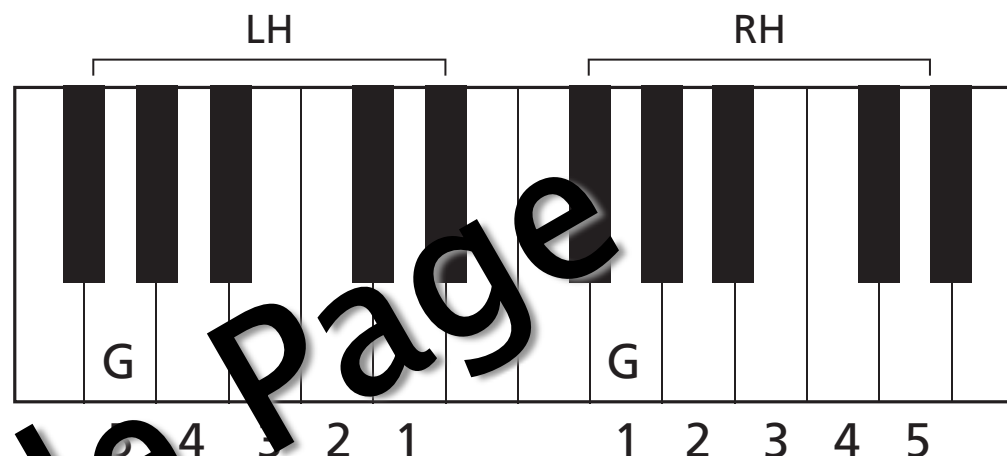

2 G 5-Finger Position Contrary motion

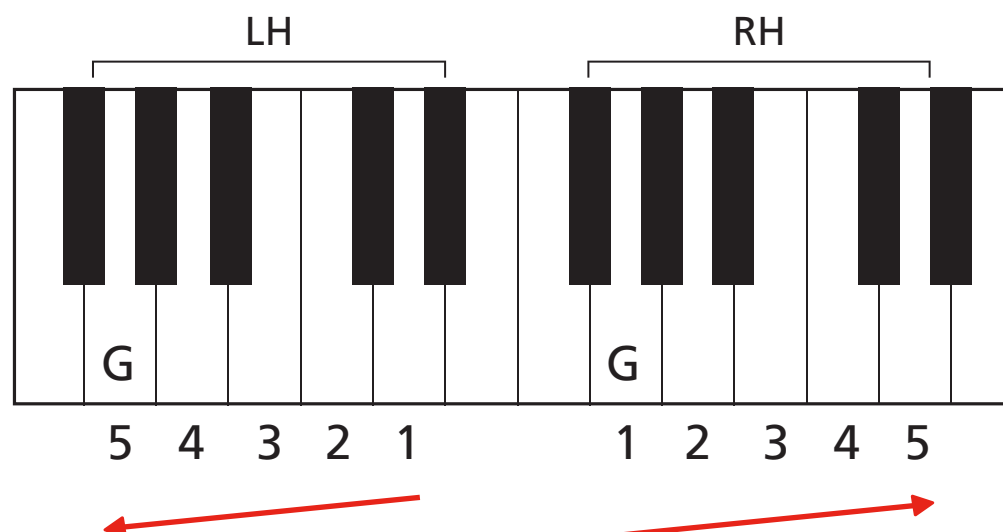

3 **G 5-Finger Position** Parallel motion

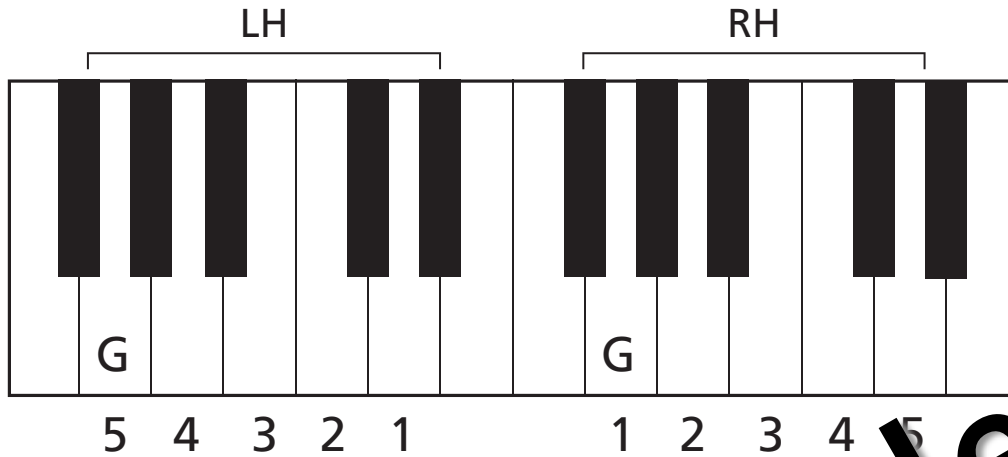

4 **G 5-Finger Position** Lateral motion

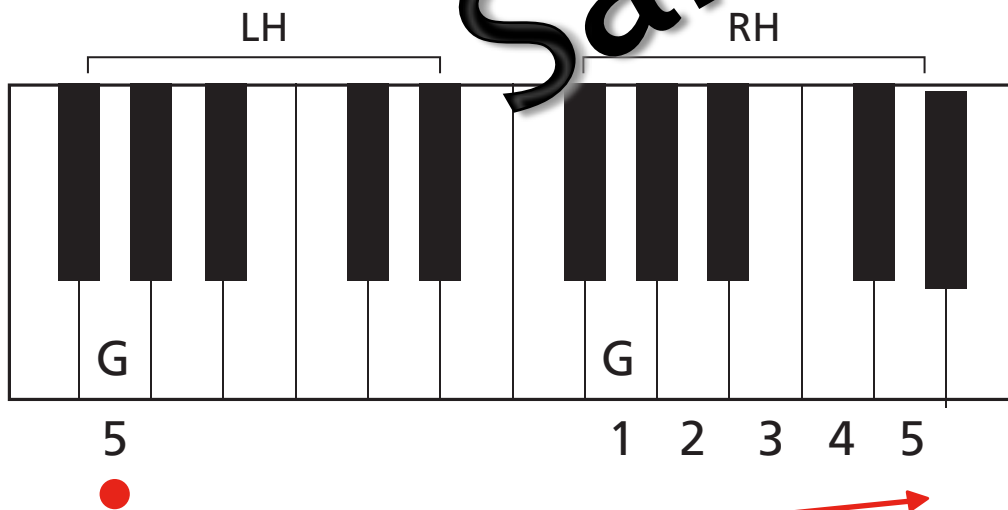

Writing music

Lightly Row

German Folk Song

COMPOSING CORNER 2

You played LIGHTLY ROW in **Lesson Book 1** (p.60/61). Perhaps you even played it from memory. Now write down the missing notes in the melody and add the treble and bass clefs, bar lines and slurs. Have fun!

© 2016 Schott Music Limited, London

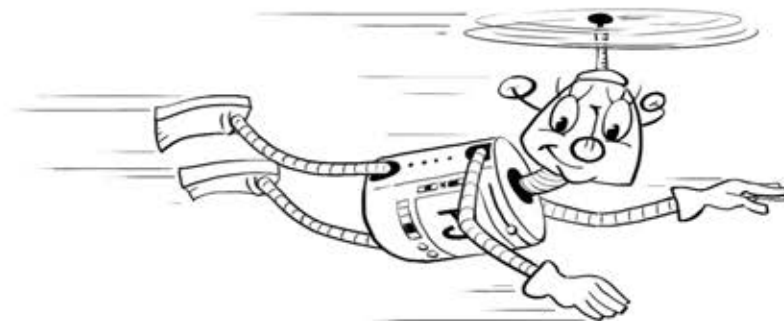

9

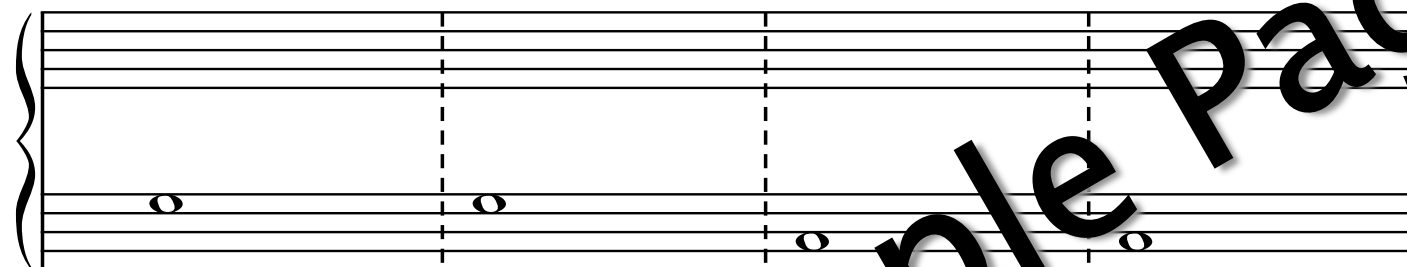

13

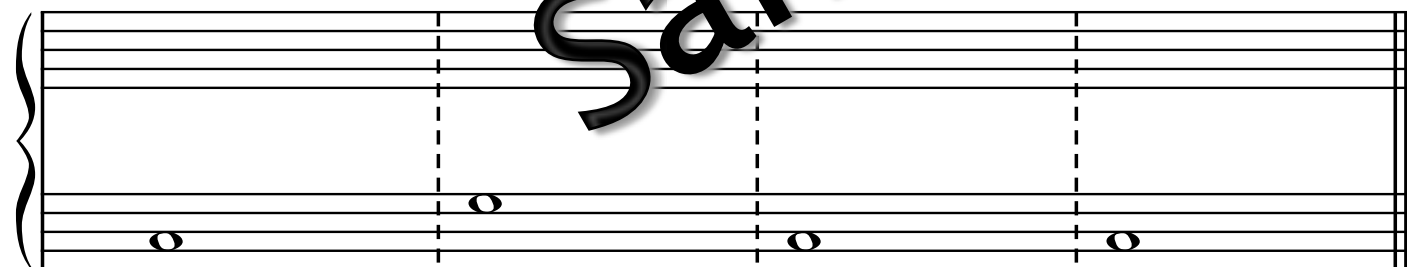

Sight-Reading

SIGHT-READING CORNER

- ➔ Take a little time to look at the music.
- ➔ Pay attention to the following:
 - Clef
 - Time signature
 - Dynamics
 - Starting note and fingering
 - Rhythm
 - Direction of the melody (→, ↘, ↗)
- ➔ Now you can begin. Place the first finger of your RH on the note C and count four beats (one bar) out loud before you begin.
- ➔ Try not to look at the keys while you are playing.
- ➔ Very important: Play slowly at first. Try not to stop, or hesitate, even if you play a wrong note. Always look ahead at the next notes as you are playing.

Sight-reading is reading and playing a piece of music without having practised it before. By sight-reading regularly your confidence in reading and writing music will increase.

Love at First Sight

HGH

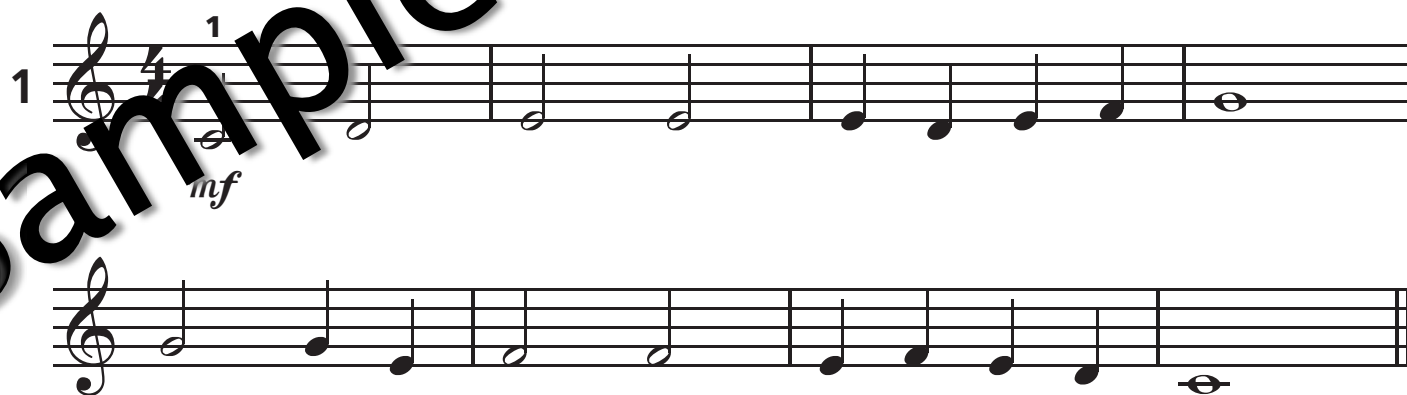

© 2016 Schott Music Limited, London

2

1

p

3

3

mf

4

3

f

Sample Page

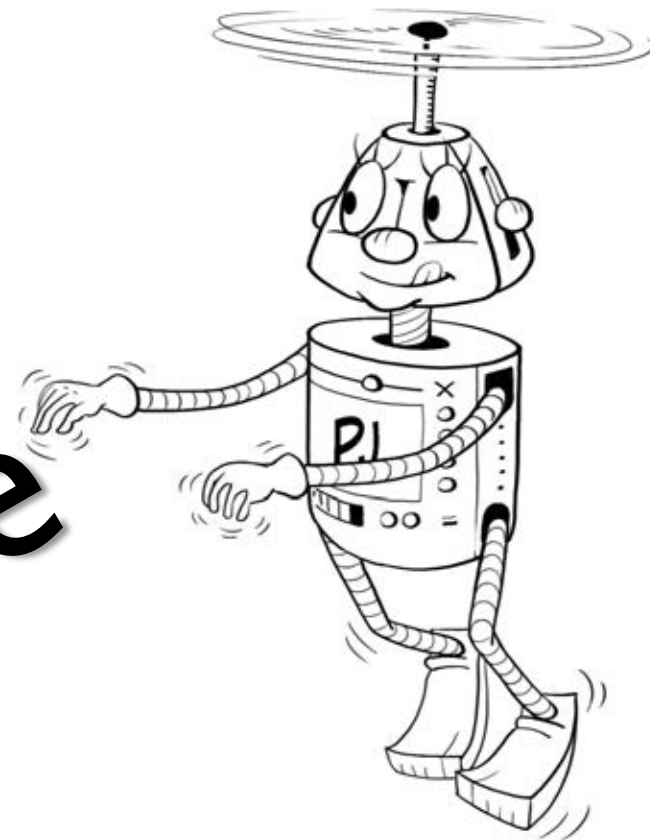

2/4 Time

2
4

RHYTHM
CORNER 4

Clap the rhythms and count out loud.

1

2/4

1 2 1 - 2 1 - 2

2

2/4

1 2 1 - 2 1 - 2

Keep your hands together, just count

44

RHYTHM CORNER 5

Clap the rhythms and count out loud.

Emphasising the First Beat of Each Bar

1
count: 1 2 1 2

2
count: 1 2 3 1 2 3

3
count: 1 2 3 4 1 - 2 3 4

Piano Junior Quiz

1. The black keys are arranged in groups of (pick two answers):

- ☐ a) Two black keys
- ☐ b) Three black keys
- ☐ c) Four black keys

2. What is this known as:  ?

- ☐ a) Crotchet / Quarter Note
- ☐ b) Minim / Half Note
- ☐ c) Semibreve / Whole Note

3. What does *forte* mean?

- ☐ a) soft
- ☐ b) moderately
- ☐ c) loud

4. What is the sign for playing softly?

- ☐ a) *f*
- ☐ b) *p*
- ☐ c) *mp*

5. What is another name for the treble clef?

- ☐ a) G clef
- ☐ b) B clef
- ☐ c) C clef

6. What is another name for the bass clef?

- ☐ a) E clef
- ☐ b) F clef
- ☐ c) G clef

7. How many beats are in a bar of $\frac{3}{4}$?

- ☐ a) 3
- ☐ b) 4
- ☐ c) 7

8. What does *allegro* mean?

- ☐ a) slow
- ☐ b) fast
- ☐ c) moderately fast

9. What does *D. C. al Fine* mean?

- ☐ a) Go back to the beginning and play until the word *Fine*.
- ☐ b) Go back to the beginning and play until D. C.
- ☐ c) Go back to D. C. and play until the word *Fine*.

10. What does this sign: ||: mean?

- ☐ a) Repeat sign
- ☐ b) End of a piece of music
- ☐ c) Divides a piece of music into sections.

Solutions: 1a+b, 2a, 3c, 4b, 5a, 6b, 7a, 8b, 9a, 10a

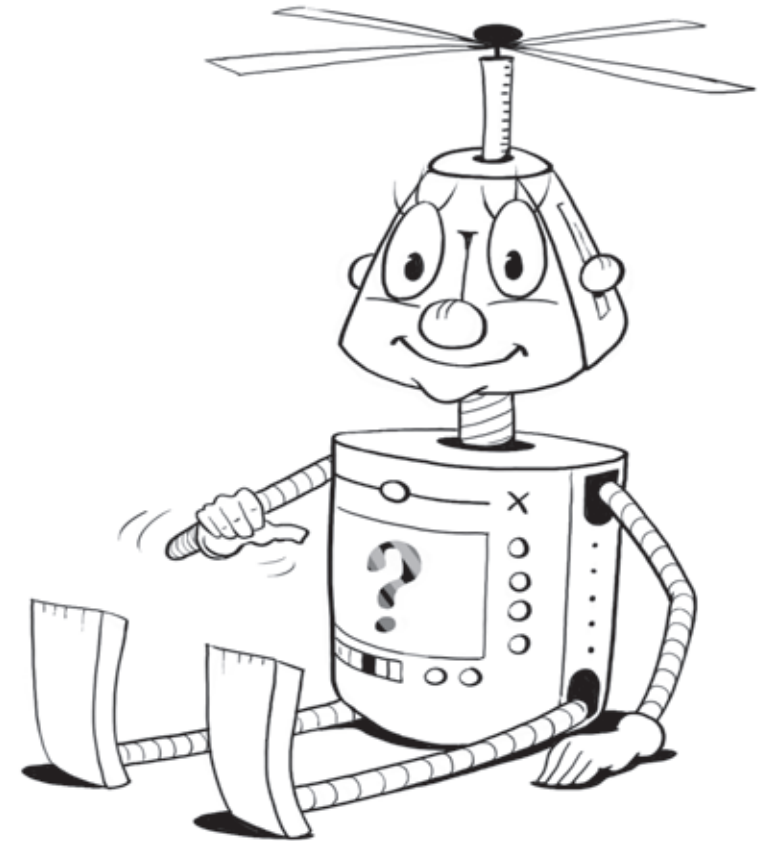

The Keyboard

Range of Book 1

