for Peter Lawson

Sonata

for piano

Nicholas Sackman
(1983-4)

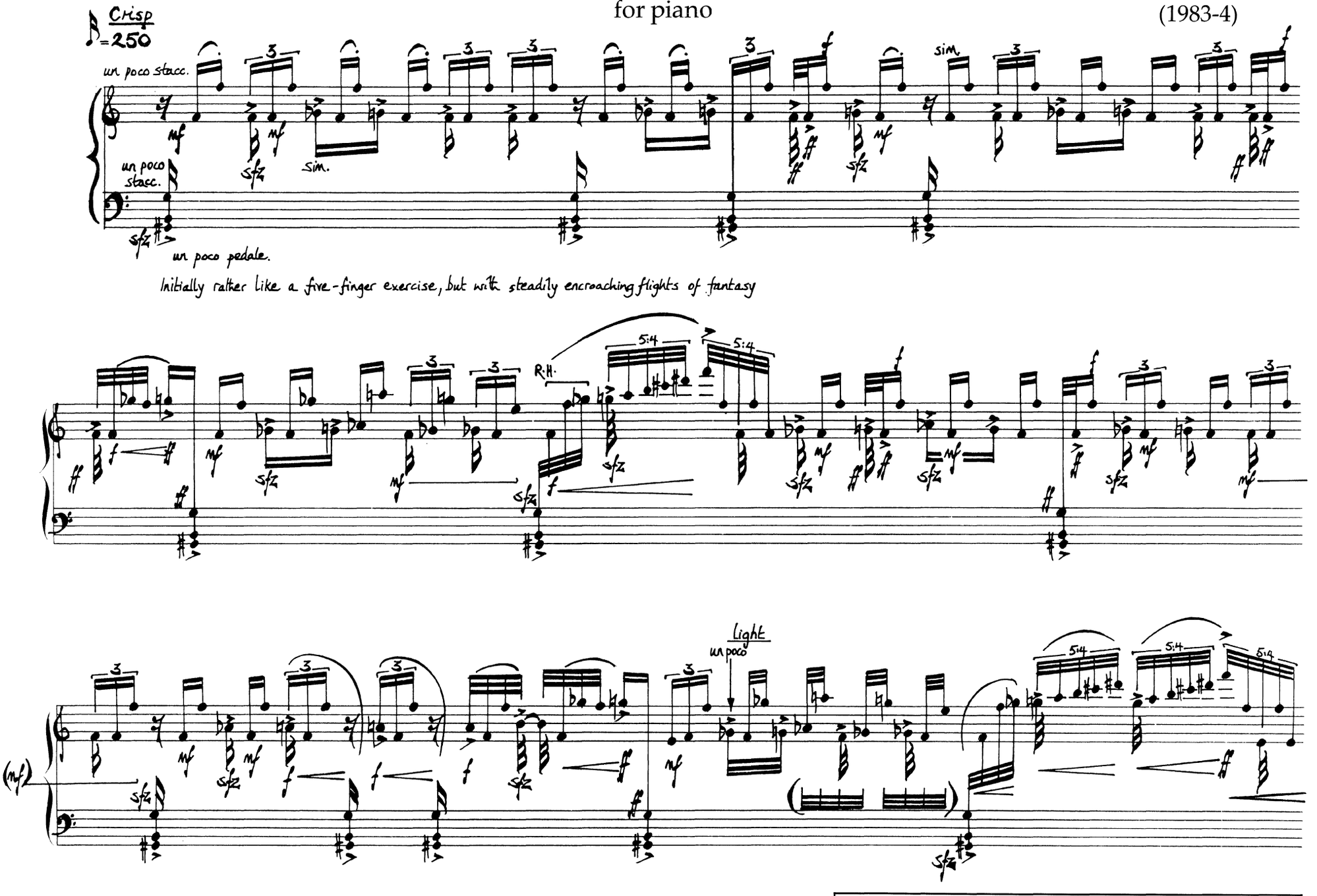

© 1986 Schott & Co. Ltd, London

Unauthorised copying of music is forbidden by law, and may result in criminal or civil action.
Das widerrechtliche Kopieren von Noten ist gesetzlich verboten und kann privat- und strafrechtlich verfolgt werden.

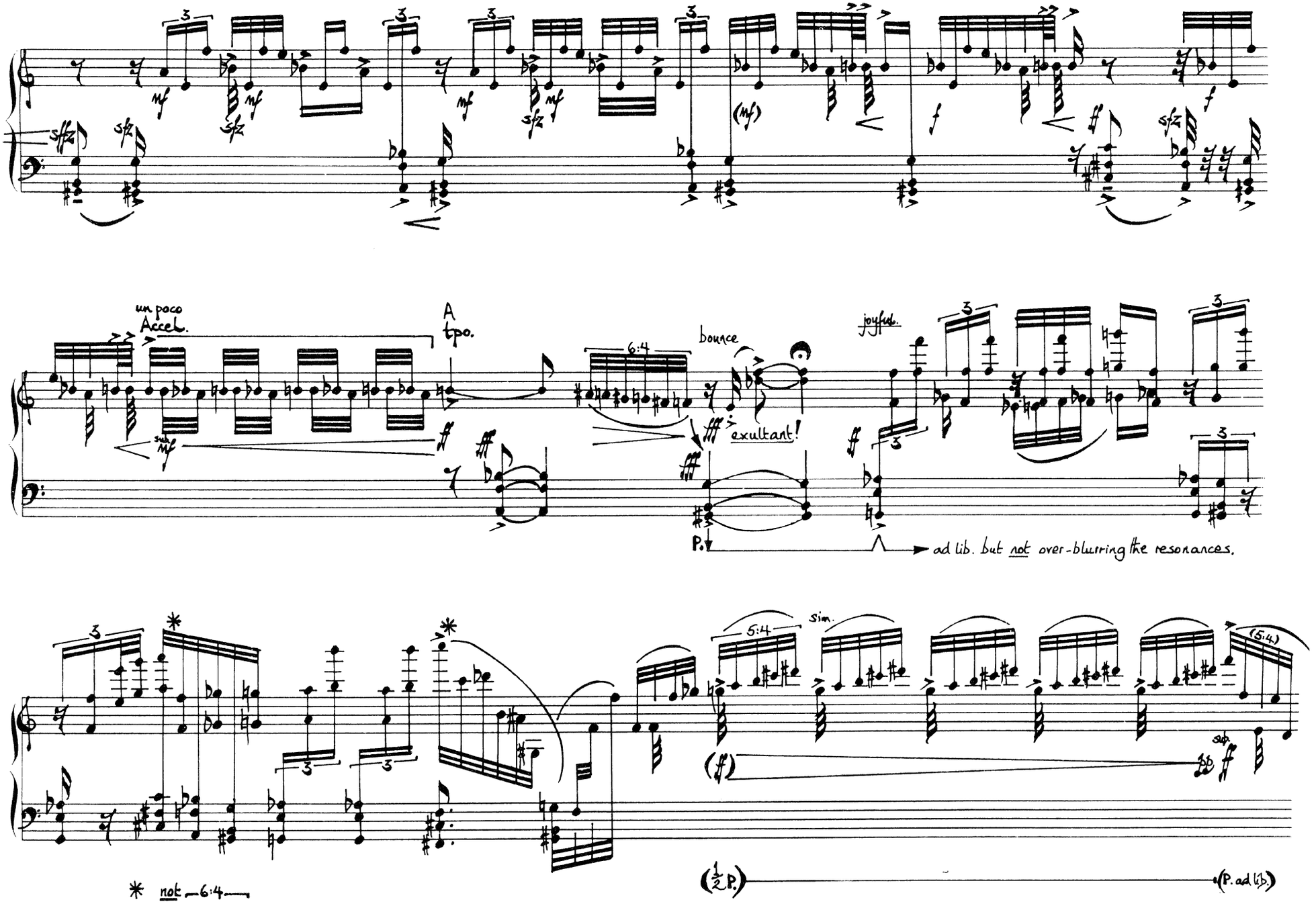
un poco
Accel.
A
tpo.
bounce
exultant!
joyful
P.
ad lib. but not over-blurring the resonances.
sim.
(P. ad lib.)
* not 6:4

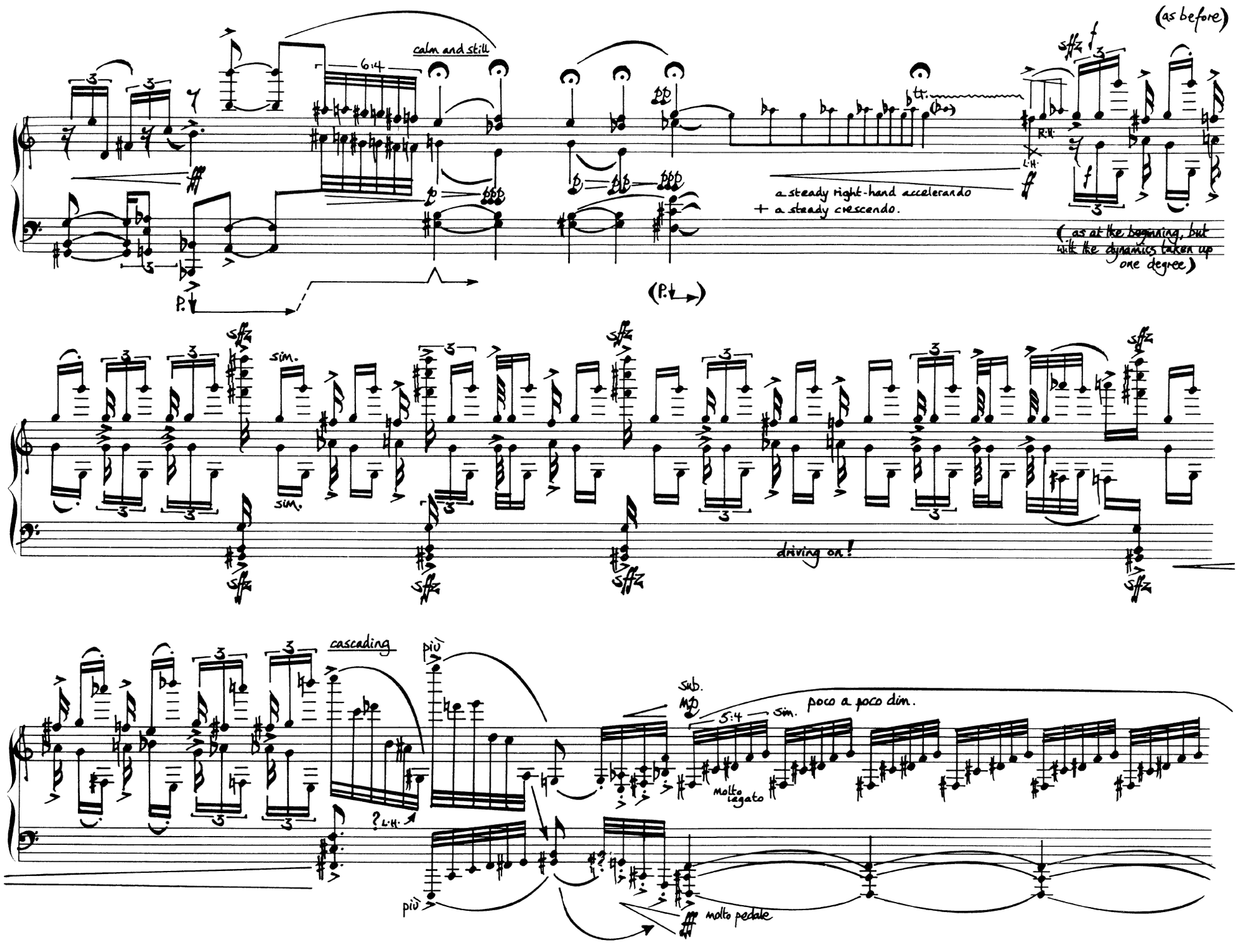
(as before)
calm and still
6:4
a steady right-hand accelerando
+ a steady crescendo.
(as at the beginning, but with the dynamics taken up one degree)
sim.
driving on!
cascading
più
sub.
5:4
poco a poco dim.
molto legato
molto pedale

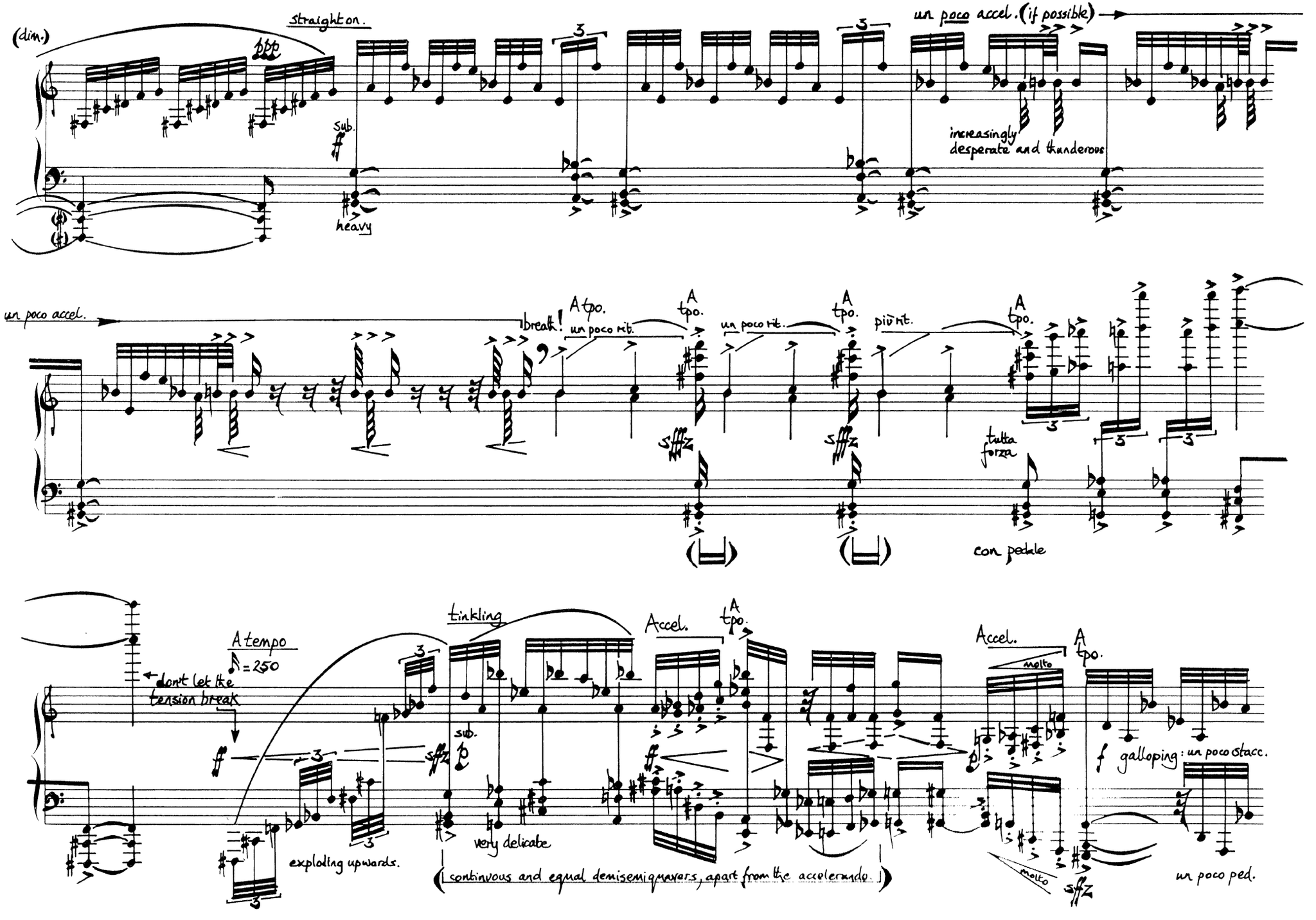
(dim.)
straight on.
ppp
Sub.
ff
heavy
un poco accel. (if possible)
increasingly desperate and thunderous
un poco accel.
break!
A tpo.
un poco rit.
sffz
più rit.
tutta forza
con pedale
A tempo
♪ = 250
don't let the tension break
tinkling
Accel.
molto
exploding upwards.
very delicate
(continuous and equal demisemiquavers, apart from the accelerando)
galloping: un poco stacc.
un poco ped.

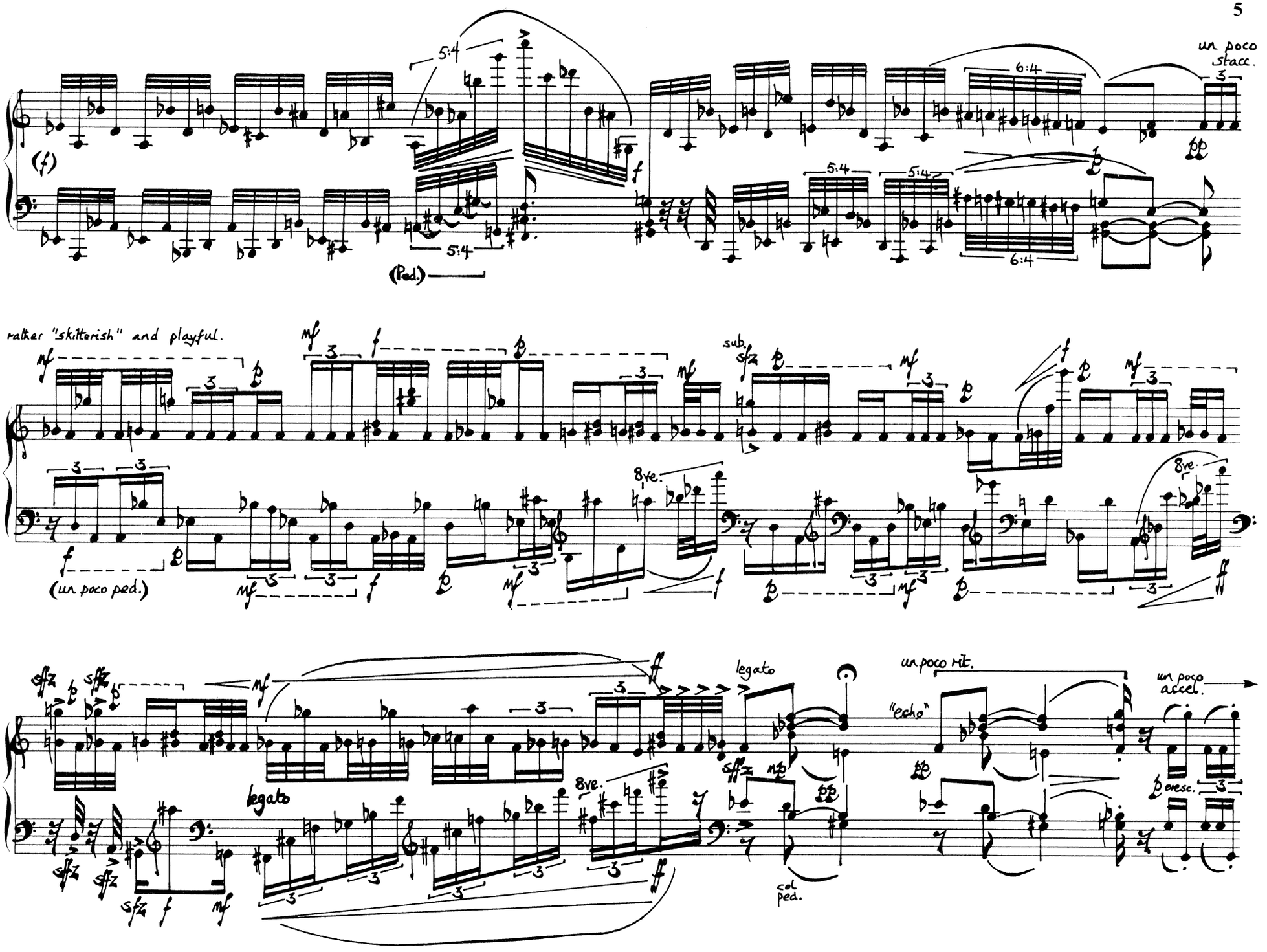
un poco stacc.
(Ped.)
rather "skitterish" and playful.
(un poco ped.)
sub.
8ve.
legato
un poco rit.
"echo"
un poco accel.
col ped.
eresc.