Edition Schott

Piano - Klavier

Franco Donatoni
1927–2000

3 Improvvisazioni

per Pianoforte
for Piano

(1957)

ED 10657
ISMN M-2201-2839-4

PREVIEW
Low Resolution

www.schott-music.com

SCHOTT

Mainz · London · Berlin · Madrid · New York · Paris · Prague · Tokyo · Toronto
© 1958 SCHOTT MUSIC Ltd, London · Printed in Germany

AVVERTENZE

Non vi sono parti principali e parti secondarie, tutti i suoni o contrappunti hanno la stessa importanza.

Non vi sono accenti forti o deboli, ciascun suono dovrà essere eseguito secondo la durata e la dinamica ad esso attribuite; gli *sf* e *sff* non significano, perciò, una particolare accentuazione del suono, ma solamente un modo d'attacco.

I ♯ e ♭ alterano soltanto il suono davanti al quale sono pos[illegible] Il ♮ è spesso usato per facilitare la lettura.

[illegible] = lunga; [illegible] = breve, indipendentemente dal valo[illegible] nota, o pausa, sulla quale è posta.

L'uso del pedale—che sarà assai limitato—è affid[illegible] all'interp[illegible] il quale eviterà di provocare la ripetizione de[illegible] suono [illegible] diversi registri e ogni " effetto " non richiesto dal te[illegible]

È possibile eseguire in pubblico separat[illegible] la prima [illegible] sazione, oppure la seconda e la terza in[illegible]

NOTES FOR PER[illegible]

There are no principle or [illegible] parts [illegible] point are of the same importa[illegible]

There are no stron[illegible] weak be[illegible] performed according to the dura[illegible] and dyn[illegible] The *sf* and *sff* do not therefore ind[illegible] a particu[illegible] the note but only the mode of attack[illegible]

Sharps [illegible] apply [illegible] precede. Nu[illegible] are often [illegible]

[illegible] = long [illegible] These sig[illegible] ende-[illegible] of the note [illegible] they are p[illegible]

The use of the pedal [illegible] be very limit[illegible] entrusted [illegible] the p[illegible] [illegible] if it [illegible] notes in a [illegible] " not [illegible] the music.

[illegible] may be perfo[illegible] separately, and the [illegible] may be perf[illegible] separately.

[illegible]UNG FÜR DEN SPIELER

[illegible] Haupt[illegible] [illegible]enstimmen: alle sind gleich wichtig. [illegible] keine guten [illegible] schlechten Taktteile: jede Note muss [illegible] ihrer [illegible] und dem angegebenen Stärkegrad gespielt [illegible] Deshalb be[illegible] *sf* und *sff* keine besondere Betonung [illegible] nur die [illegible]lagsart.

Vorzeichen gelten nur für die Noten, vor denen sie stehen. Auflösungszeichen dienen oft nur zur Erleichterung für den Spieler.

[illegible] = lange Fermate; [illegible] = kurze Fermate. Ihre Länge hängt nicht von der der Noten ab, über denen diese Zeichen stehen.

Der Gebrauch des Pedals ist dem Spieler überlassen. Es soll nur wenig benutzt werden und darf keine Noten in einem anderen Register und keine in der Komposition nicht vorgesehenen " Effekte " hervorrufen.

Improvisation Nr. I kann für sich alleine aufgeführt werden; Nr. II und III können auch ohne Nr. I gespielt werden.

Durata totale: 18' 15"

PREVIEW
Low Resolution

al Dottor Mario Marini

TRE IMPROVVISAZIONI

per pianoforte (1957)

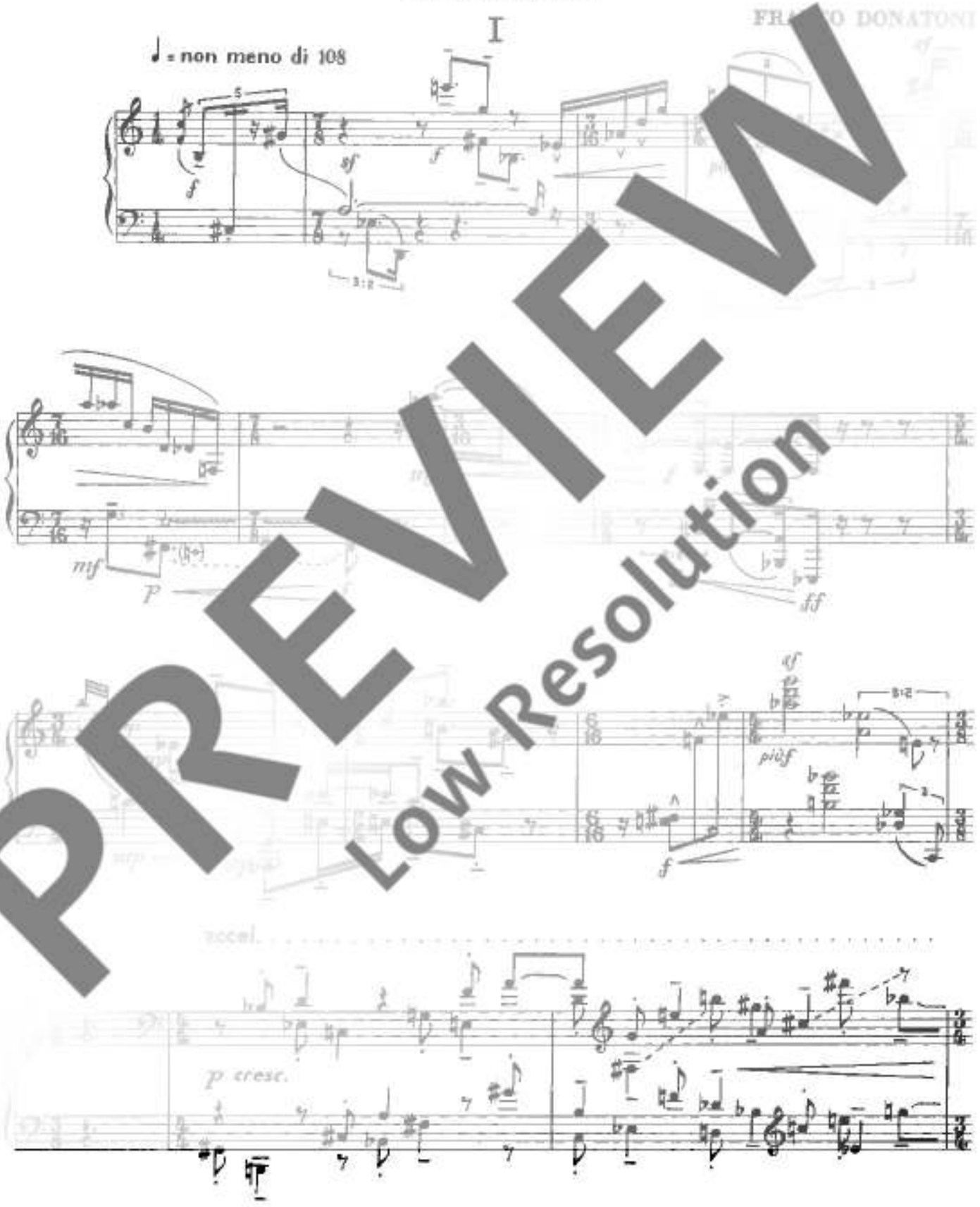

PREVIEW
Low Resolution

© 1958 Schott Music Ltd, London

Das widerrechtliche Kopieren von Noten ist gesetzlich verboten und kann privat- und strafrechtlich verfolgt werden.
Unauthorised copying of music is forbidden by law and may result in criminal or civil action.

. . . a tempo
ff
3:2
p
pp
mf
f
più f
sf
più p
PREVIEW
Low Resolution

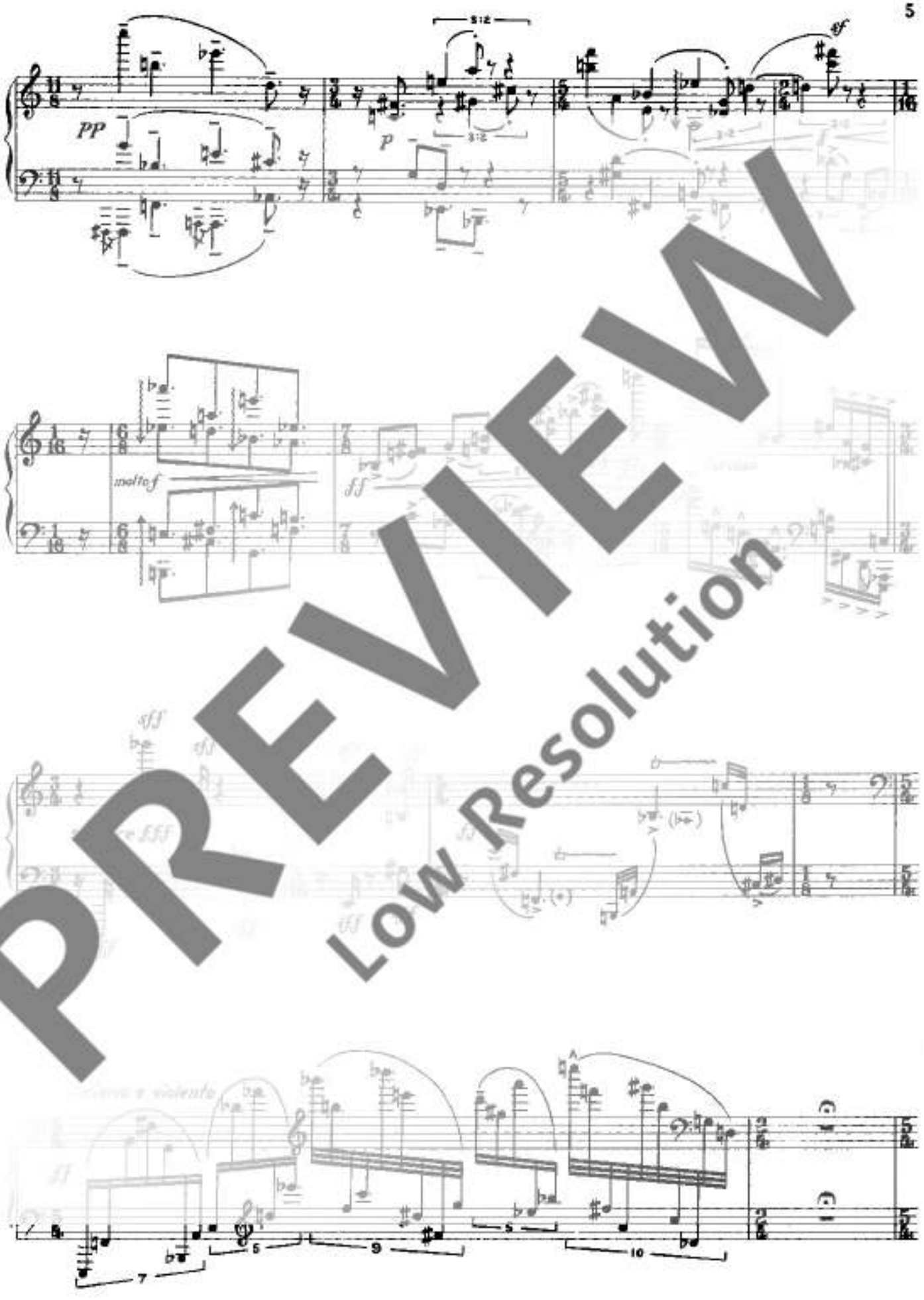

PREVIEW
Low Resolution

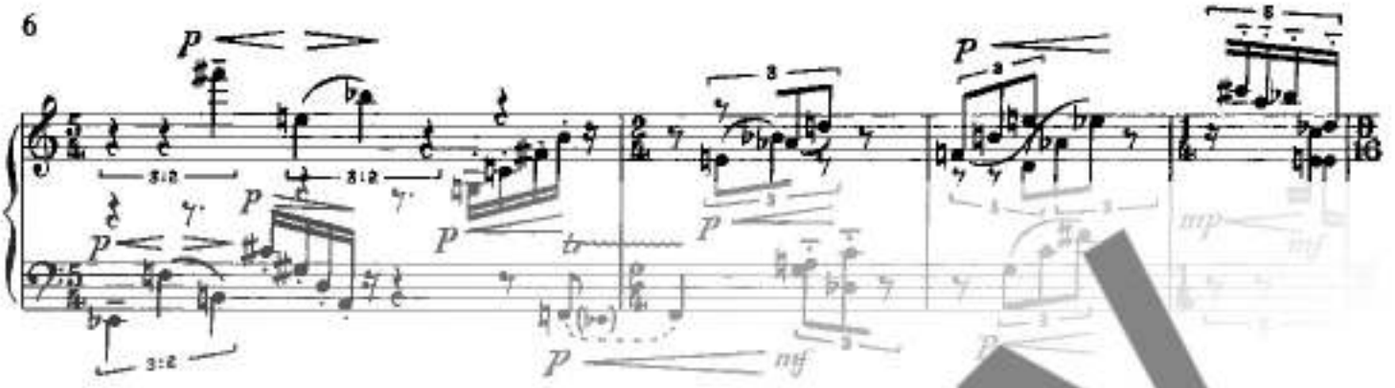

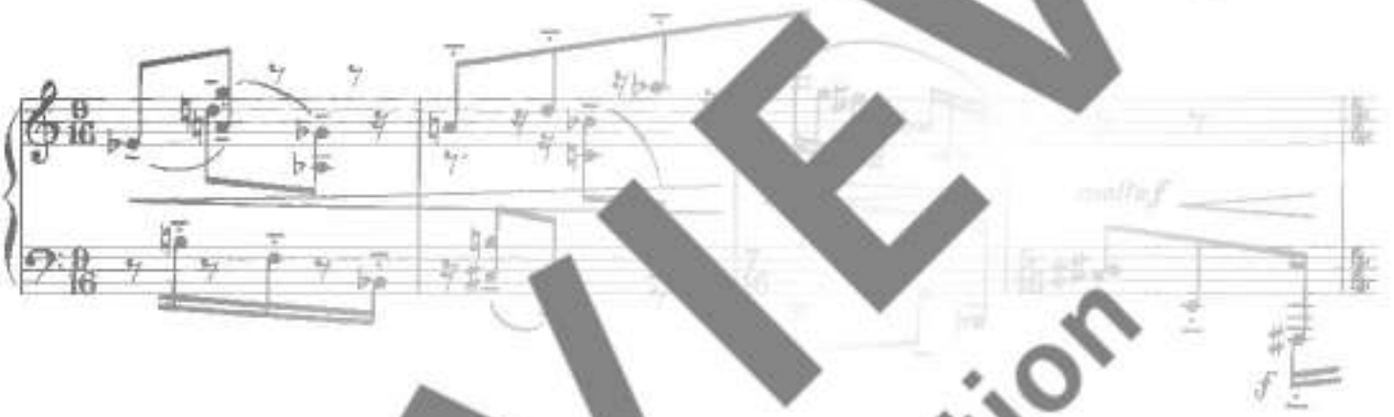

poco accel.

a tempo

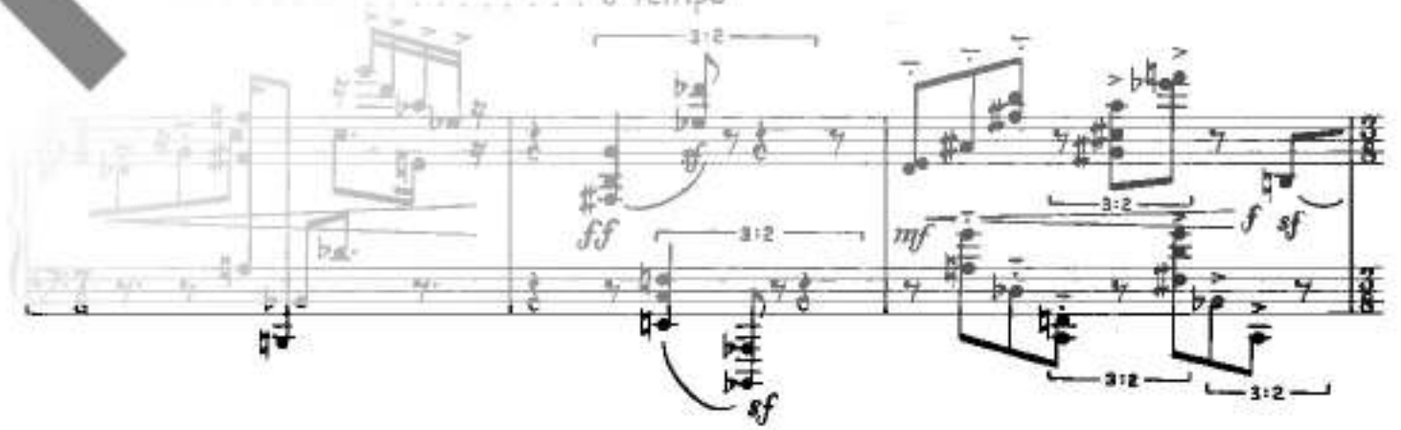

PREVIEW
Low Resolution

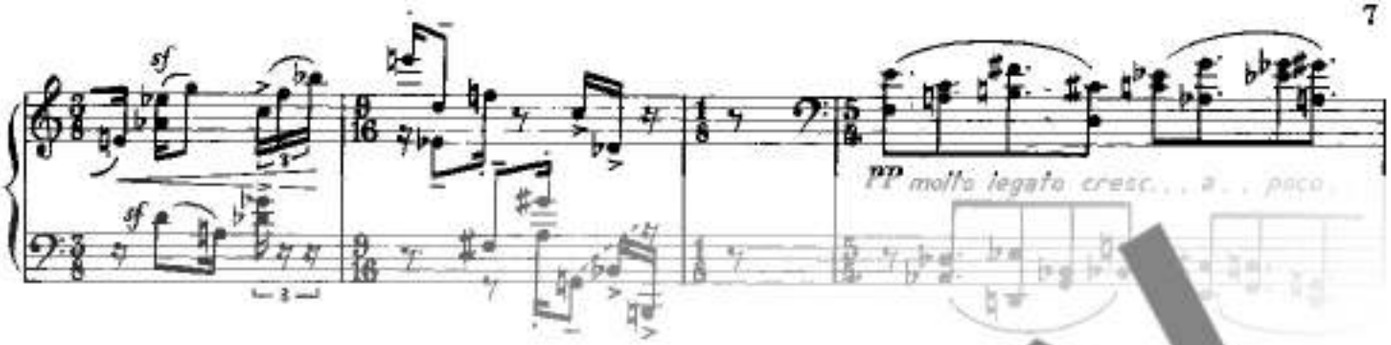

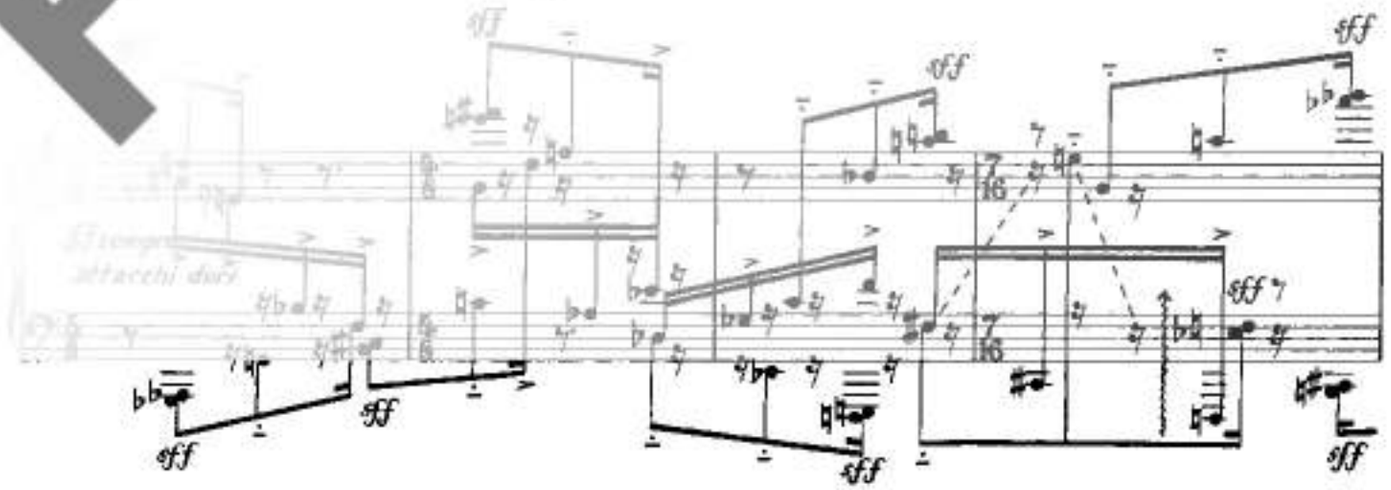

PREVIEW
Low Resolution

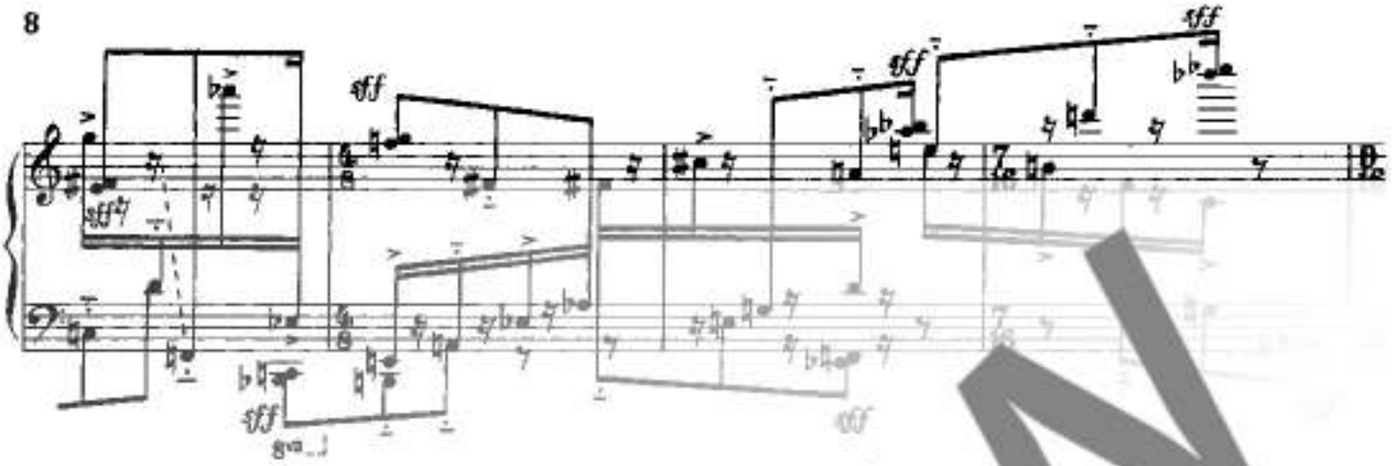

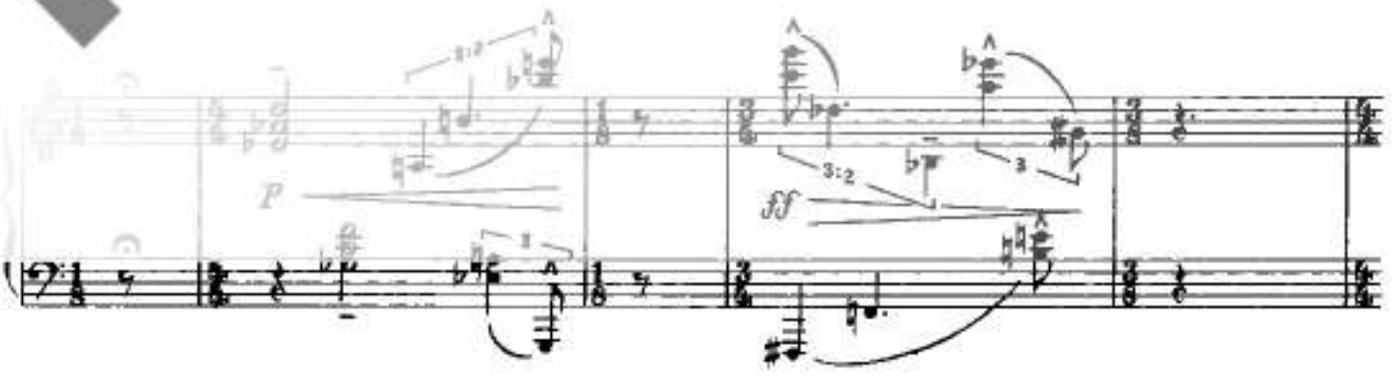

PREVIEW
Low Resolution