

English Duets

of the 17th and 18th centuries for Descant and Treble Recorder

1 Bourrée

A Irene Bennett

S

A

5

10

2 Slow Aire

3 Bell Minuet

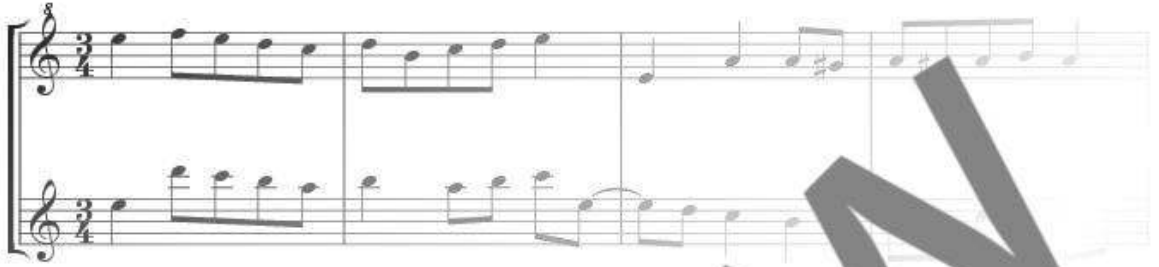

D. C. al Fine

4 Minuet

PREVIEW
Low Resolution

5 Gavotte

