

SONATA No. 1 in F

Edited and arranged from the figured bass edition by
LEONARD LEFKOVITCH and WALTER BERGMANN

ROBERT VALENTINE
(C. 1730)

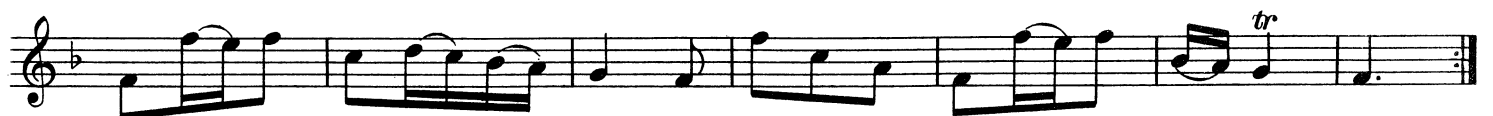

This Sonata (for Oboe and figured bass) by "Roberto Valentino Inglese" is edited from a MS. copy in the British Museum (MS. Add. 38531). Except for the realization of the figured bass, additions are put in brackets.

SONATA No. 1 in F

Edited and arranged from the figured bass edition by
LEONARD LEFKOVITCH and WALTER BERGMANN

ROBERT VALENTINE
(C. 1730)

Grave

SOLO

Piano
or
Harpisichord

6 7

6 4 4 3 6 5 4 3

7 6 7 6 7 6 7 5 7 6 7 6 7 6 7 6

6 7 4 3

Allegro

Adagio

