

Young Spanish Woman with a Guitar

(Auguste Renoir)

Pam Wedgwood

I couldn't resist this beautiful depiction of a Spanish guitarist! Notice how this colourful young woman is holding her guitar quite high, typical of Spanish playing. Listening to some Spanish guitar music will help you to perform the music with the right feel.

Steady tempo in a Spanish style ♩ = 110

Measure 1: Treble clef, B-flat major. Notes: Bb4 (quarter), D5 (quarter), E5 (quarter). Bass clef, Bb3 (quarter), D4 (quarter), E4 (quarter). Dynamics: *mp*. Fingerings: 1, 4.

Measure 2: Treble clef, Bb4 (quarter), D5 (quarter), E5 (quarter). Bass clef, Bb3 (quarter), D4 (quarter), E4 (quarter). Dynamics: *mp*. Fingerings: 1, 4.

Measure 3: Treble clef, Bb4 (quarter), D5 (quarter), E5 (quarter). Bass clef, Bb3 (quarter), D4 (quarter), E4 (quarter). Dynamics: *mp*. Fingerings: 1, 4.

Measure 4: Treble clef, Bb4 (quarter), D5 (quarter), E5 (quarter). Bass clef, Bb3 (quarter), D4 (quarter), E4 (quarter). Dynamics: *mp*. Fingerings: 1, 4.

Measure 5: Treble clef, Bb4 (quarter), D5 (quarter), E5 (quarter). Bass clef, Bb3 (quarter), D4 (quarter), E4 (quarter). Dynamics: *mp*. Fingerings: 1, 4.

Measure 6: Treble clef, Bb4 (quarter), D5 (quarter), E5 (quarter). Bass clef, Bb3 (quarter), D4 (quarter), E4 (quarter). Dynamics: *mp*. Fingerings: 1, 4.

Measure 7: Treble clef, Bb4 (quarter), D5 (quarter), E5 (quarter). Bass clef, Bb3 (quarter), D4 (quarter), E4 (quarter). Dynamics: *mp*. Fingerings: 1, 4.

Measure 8: Treble clef, Bb4 (quarter), D5 (quarter), E5 (quarter). Bass clef, Bb3 (quarter), D4 (quarter), E4 (quarter). Dynamics: *mp*. Fingerings: 1, 4.

Measure 9: Treble clef, Bb4 (quarter), D5 (quarter), E5 (quarter). Bass clef, Bb3 (quarter), D4 (quarter), E4 (quarter). Dynamics: *mp*. Fingerings: 1, 4.

Measure 10: Treble clef, Bb4 (quarter), D5 (quarter), E5 (quarter). Bass clef, Bb3 (quarter), D4 (quarter), E4 (quarter). Dynamics: *mp*. Fingerings: 1, 4.

Measure 11: Treble clef, Bb4 (quarter), D5 (quarter), E5 (quarter). Bass clef, Bb3 (quarter), D4 (quarter), E4 (quarter). Dynamics: *mp*. Fingerings: 1, 4.

Measure 12: Treble clef, Bb4 (quarter), D5 (quarter), E5 (quarter). Bass clef, Bb3 (quarter), D4 (quarter), E4 (quarter). Dynamics: *mp*. Fingerings: 1, 4.

Measure 13: Treble clef, Bb4 (quarter), D5 (quarter), E5 (quarter). Bass clef, Bb3 (quarter), D4 (quarter), E4 (quarter). Dynamics: *mp*. Fingerings: 1, 4.

Measure 14: Treble clef, Bb4 (quarter), D5 (quarter), E5 (quarter). Bass clef, Bb3 (quarter), D4 (quarter), E4 (quarter). Dynamics: *mp*. Fingerings: 1, 4.

Measure 15: Treble clef, Bb4 (quarter), D5 (quarter), E5 (quarter). Bass clef, Bb3 (quarter), D4 (quarter), E4 (quarter). Dynamics: *mp*. Fingerings: 1, 4.

Measure 16: Treble clef, Bb4 (quarter), D5 (quarter), E5 (quarter). Bass clef, Bb3 (quarter), D4 (quarter), E4 (quarter). Dynamics: *mp*. Fingerings: 1, 4.

Measure 17: Treble clef, Bb4 (quarter), D5 (quarter), E5 (quarter). Bass clef, Bb3 (quarter), D4 (quarter), E4 (quarter). Dynamics: *mp*. Fingerings: 1, 4.

Measure 18: Treble clef, Bb4 (quarter), D5 (quarter), E5 (quarter). Bass clef, Bb3 (quarter), D4 (quarter), E4 (quarter). Dynamics: *mp*. Fingerings: 1, 4.

Measure 19: Treble clef, Bb4 (quarter), D5 (quarter), E5 (quarter). Bass clef, Bb3 (quarter), D4 (quarter), E4 (quarter). Dynamics: *mp*. Fingerings: 1, 4.

Measure 20: Treble clef, Bb4 (quarter), D5 (quarter), E5 (quarter). Bass clef, Bb3 (quarter), D4 (quarter), E4 (quarter). Dynamics: *mp*. Fingerings: 1, 4.

Measure 21: Treble clef, Bb4 (quarter), D5 (quarter), E5 (quarter). Bass clef, Bb3 (quarter), D4 (quarter), E4 (quarter). Dynamics: *mp*. Fingerings: 1, 4.

Measure 22: Treble clef, Bb4 (quarter), D5 (quarter), E5 (quarter). Bass clef, Bb3 (quarter), D4 (quarter), E4 (quarter). Dynamics: *mp*. Fingerings: 1, 4.

Measure 23: Treble clef, Bb4 (quarter), D5 (quarter), E5 (quarter). Bass clef, Bb3 (quarter), D4 (quarter), E4 (quarter). Dynamics: *mp*. Fingerings: 1, 4.

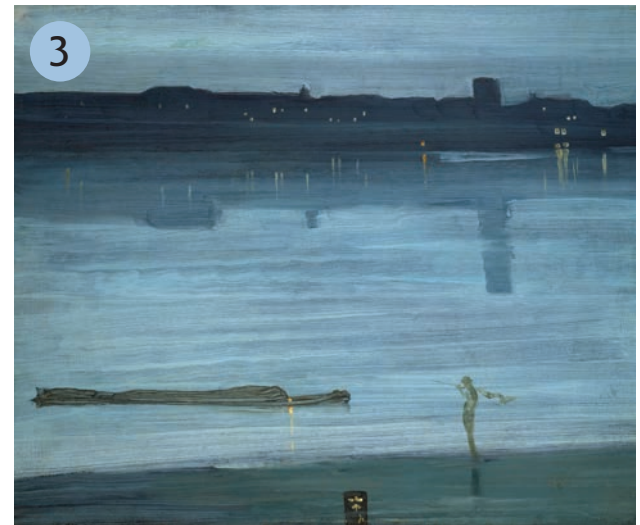

Approach to Venice

(Joseph Mallord William Turner)

Pam Wedgwood

I have always loved the paintings of Mr Turner, and this magical view of Venice grabbed my attention by including a full moon and a setting sun! I have interpreted it in music as dignified and regal, and hope that you can imagine yourself approaching this exotic place through the music.

Steadily, with a romantic feel ♩ = 60

pp legato

mp

mf

f

poco rit.

a tempo

p

mf

Ped. con Ped.