

SELECTIONS FROM THE

Harry Potter

COMPLETE
FILM SERIES

INSTRUMENTAL SOLOS

CONTENTS

	Page	Demo	mp3 Track Play-Along
Tuning Note (B \flat Concert)			1
Harry's Wondrous World	5	2	3
Family Portrait	8	4	5
Hedwig's Theme	10	6	7
Leaving Hogwarts	11	8	9
Double Trouble	12	10	11
A Window To The Past	13	12	13
Fawkes The Phoenix	14	14	15
Harry In Winter	16	16	17
Hogwarts' Hymn	17	18	19
Hogwarts' March	18	20	21
Fireworks	20	22	23
Wizard Wheezes	22	24	25
Farewell To Dobby	24	26	27
Obliviate	25	28	29
Lily's Theme	26	30	31
Statuses	27	32	33

ARRANGED BY BILL GALLIFORD, ETHAN NEUBURG AND TOD EDMONDSON

Harry Potter publishing rights © J.K.Rowling
Harry Potter characters, names, motion picture artwork, photography, and related indicia
TM and © 2001–2011 Warner Bros. Entertainment, Inc. All rights reserved.

© 2012 Alfred Music Publishing Co., Inc.
All Rights Reserved. Printed in USA.

Alfred Cares. Contents printed on 100% recycled paper,
except pages 1–4 & 29–32, which are printed on 60% recycled paper.

ISBN-10: 0-7390-8829-7
ISBN-13: 978-0-7390-8829-6

LEAVING HOGWARTS

Music by
JOHN WILLIAMS

Moderately slow (♩ = 92)

2 3 6 *legato*
mp (warmly)

26 4 6

30 (♩ = ♪)

41 *mf*

51 2 *f*

mf *f*

FAWKES THE PHOENIX

Music by
JOHN WILLIAMS

Moderato (♩ = 60)

3

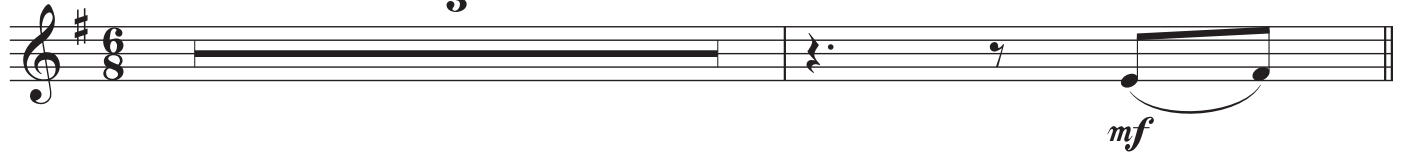

5

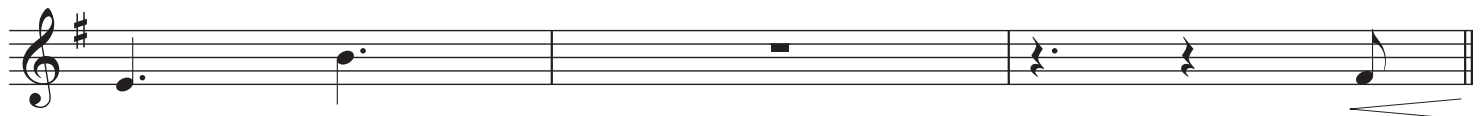

14

