Medium Low

International Folk Songs for Solo Singers

12 Folk Songs from Around the World Arranged for Solo Voice and Piano...
For Recitals, Concerts and Contests

COMPILED AND EDITED BY JAY ALTHOUSE

Contents

		Page	Track
Santa Lucia	arranged by Jay Althouse	4	1
Pronunciation guide		7	
Cara Mamma	arranged by Jay Althouse	8	2
Pronunciation guide		7	
Schlaf in Guter Ruh	arranged by Jay Althouse	13	3
Pronunciation guide		12	
Guter Mond	arranged by Jay Althouse	16	4
Pronunciation guide		12	
Valencianita	arranged by Jay Althouse	20	5
Pronunciation guide		19	
A la Nanita Nana	arranged by Sherri Porterfield	26	6
Pronunciation guide		30	
Auprès de Ma Blonde	arranged by Jay Althouse	32	7
Pronunciation guide		31	
Chevaliers de la Table Ronde	arranged by Jay Althouse	38	8
Pronunciation guide		42	
Siyahamba	arranged by Sally K. Albrecht	44	9
Pronunciation guide		43	
The Last Rose of Summer	arranged by Greg Gilpin	48	10
All My Trials	arranged by Mark Hayes	52	11
The Jones Boys	arranged by Jay Althouse	60	12

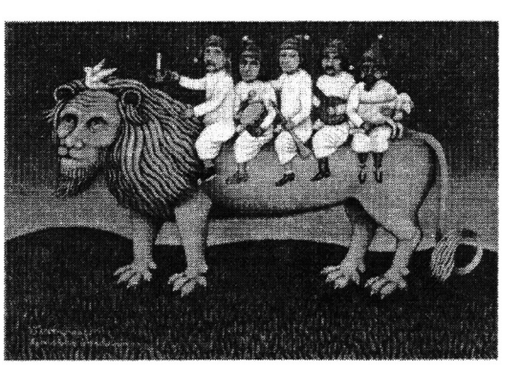

Cover art: Lions are Wonderful
by Jacob Knight (American, 20th Century)
Oil on canvas (19" x 28")
Photo: Skip Meachen
From the collection of Jay Althouse and Sally Albrecht

Copyright ©MCMXCVII by Alfred Publishing Co., Inc.
All rights reserved. Printed in USA.

1. SANTA LUCIA

Traditional English text

Italian Folk Song
Arranged by **JAY ALTHOUSE**

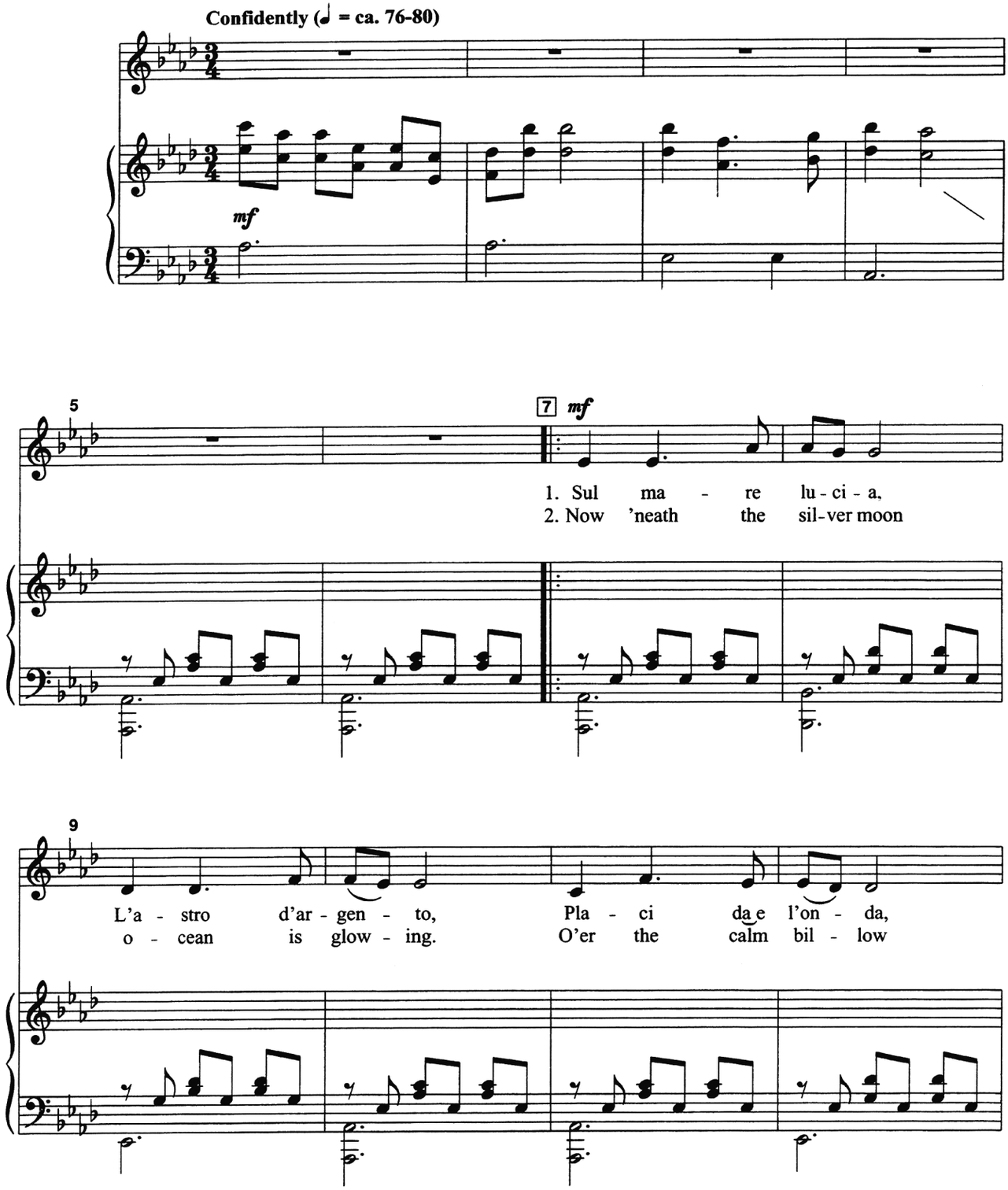

Copyright © MCMXCVII by Alfred Publishing Co., Inc.

5. VALENCIANITA

English lyrics by
JAY ALTHOUSE

Venezuelan Folk Song
Arranged by **JAY ALTHOUSE**

Lightly (♪ = ♪ throughout)

mf

5 *mf*

U - na Va - len - cia - ni - ta, que del cie - lo ba - jo,
U - na Va - len - cia - ni - ta, she came down from the sky.

9

con el pe - lo ex - ten - di - do y en la bo - ca u - na flor.
beau - ti - ful as a flow - er, with a gleam in her eye.

13

En la flor u - na ro - sa, en la ro - sa un cla - vel,
Pret - ty like a car - na - tion, love - ly blos - som that grows,

Copyright © MCMXCVII by Alfred Publishing Co., Inc.