

CHRISTMAS

for Solo Singers

14 Seasonal Favorites Arranged for Solo Voice and Piano...
For Recitals and Concerts

COMPILED AND EDITED BY JAY ALTHOUSE

Contents

Sing Noel.....	arranged by Jay Althouse	3
Silent Night.....	arranged by Jay Althouse	8
Hodie.....	Jay Althouse	10
Jingle Bells.....	arranged by Russell Robinson and Jay Althouse	15
Winter Carol.....	Sherri Porterfield.....	20
Sleigh Song.....	arranged by Winnagene Hatch	26
O Holy Night.....	arranged by Jay Althouse	33
Good King Wenceslas.....	arranged by Jay Althouse	36
Away In A Manger.....	arranged by Jay Althouse	42
He Shall Feed His Flock.....	George F. Handel/arranged by Jay Althouse.....	46
Angels We Have Heard On High	arranged by Jay Althouse	48
Still A Bach Christmas.....	arranged by Jay Althouse	54
All Through The Night	arranged by Ruth Elaine Schram.....	57
The Little Cradle Rocks Tonight In Glory.....	arranged by Jay Althouse	60

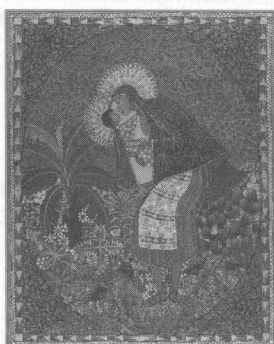

Cover art: *Erzulie and Her Child*, 1991
by Saincilus Ismael (Haitian, b. 1940)
Acrylic on canvas (16" X 20")
Photo: Skip Meachen
From the collection of Jay Althouse and Sally Albrecht

ABOUT THE COVER

Haitian art was largely unknown outside Haiti until the early 1940s when it was "discovered" by an American school teacher named DeWitt Peters. Haitian folk painters embrace various styles, ranging from primitive, voodoo-influenced works to the refined and complex paintings of Saincilus Ismael. Born in Artibonite, Ismael studied briefly at the Centre d'Art in Port-au-Prince. *Erzulie and Her Child* exemplifies his style of meticulously detailed and colorful work.

SING NOEL: A CHRISTMAS FANFARE

3

Words by
JAY ALTHOUSE

French Carol
Arranged by JAY ALTHOUSE

Stately march tempo (♩ = ca. 112-116)

5 *f*
Sing No - el, our voic - es now we raise. We cel - e - brate _ this _

8
day of days. _ Sing No - el up - on the moun - tains high for

11 **13** *sub. mp*
Christ - mas Day _ is _ draw - ing nigh. Sing we now with a

sub. mp

cresc.

glad - some voice; let hu - man - kind now — all — re - joice. —

cresc.

17 *sub. mp* *cresc.*

Sing we now with a song of cheer, for Christ-mas Day — is — draw - ing

sub. mp *cresc.*

21 *f* *near.*

25 *f*

Sing No - el, in dul - ci ju - bi - lo, with voic - es strong — and —